V
5

The TALON

1950

LIBRARY OF THE
UNIVERSITY OF VIRGINIA

GIFT OF
DIVISION OF EXTENSION

THE LIBRARY OF VIRGINIA
1823

Digitized by the Internet Archive
in 2017 with funding from
LYRASIS and LYRASIS Members

https://archive.org/details/talonthe1950clar

Property of
The Library of Virginia
Richmond, VA

THE

TALON

VOLUME ONE

PUBLISHED BY

THE SENIOR CLASS

OF NINETEEEN FIFTY

AT CLARKE COUNTY HIGH SCHOOL

BERRYVILLE :-: VIRGINIA

*
LD
7501
.B4
C5
1950

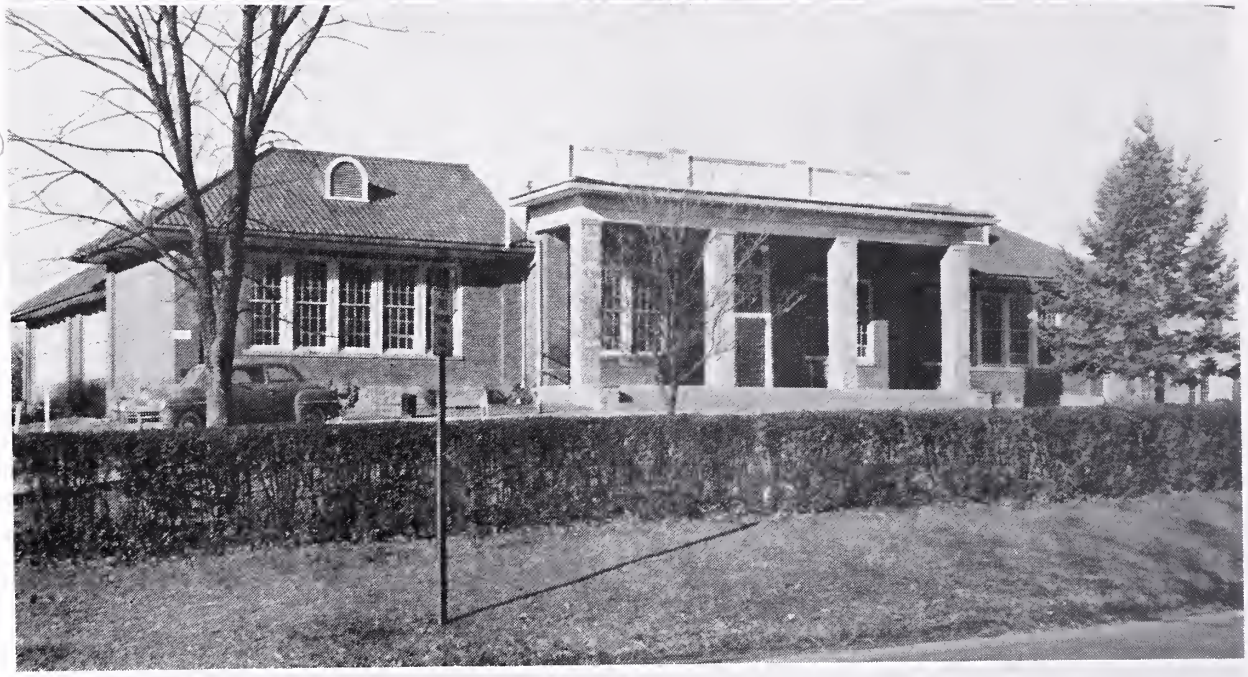

Dedication

It is with deep appreciation for all they have done for us during our High School career, that the Seniors of 1950 dedicate Volume I of THE TALON to

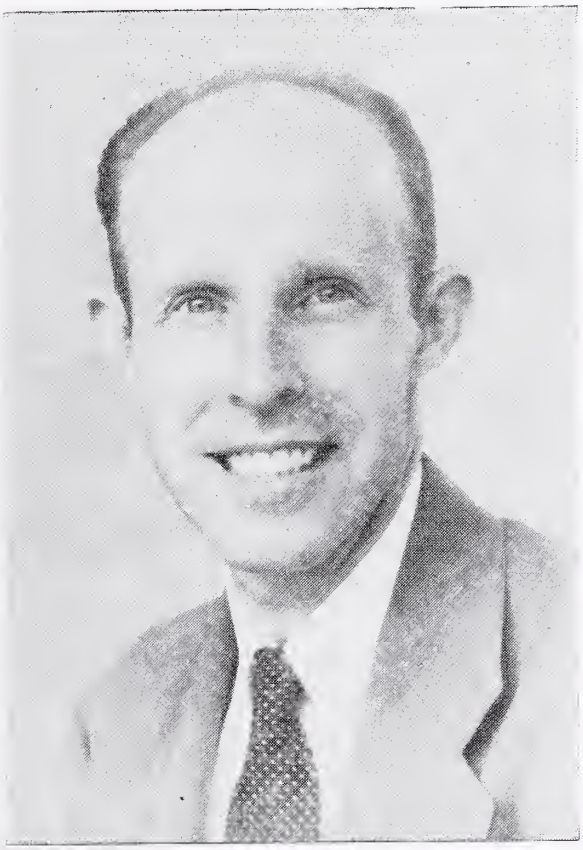

Mr. Charles E. Miley **Mr. William Boyce**

Both have been friends as well as advisors, and we shall always remember the assistance and encouragement which they have so loyally given us.

With all sincerity we hope that their tireless efforts to help us and guide us will bear fruit in the future.

GIFT
JUN 13 51

Virginiana

LD
7501
R4ICE
628189
v.1
1950

Foreword

We, THE SENIORS, with the sincere hope that this record of the trials and triumphs of this, the first year of Clarke County High School will in the future recall happy memories, present the first volume of THE TALON to the students.

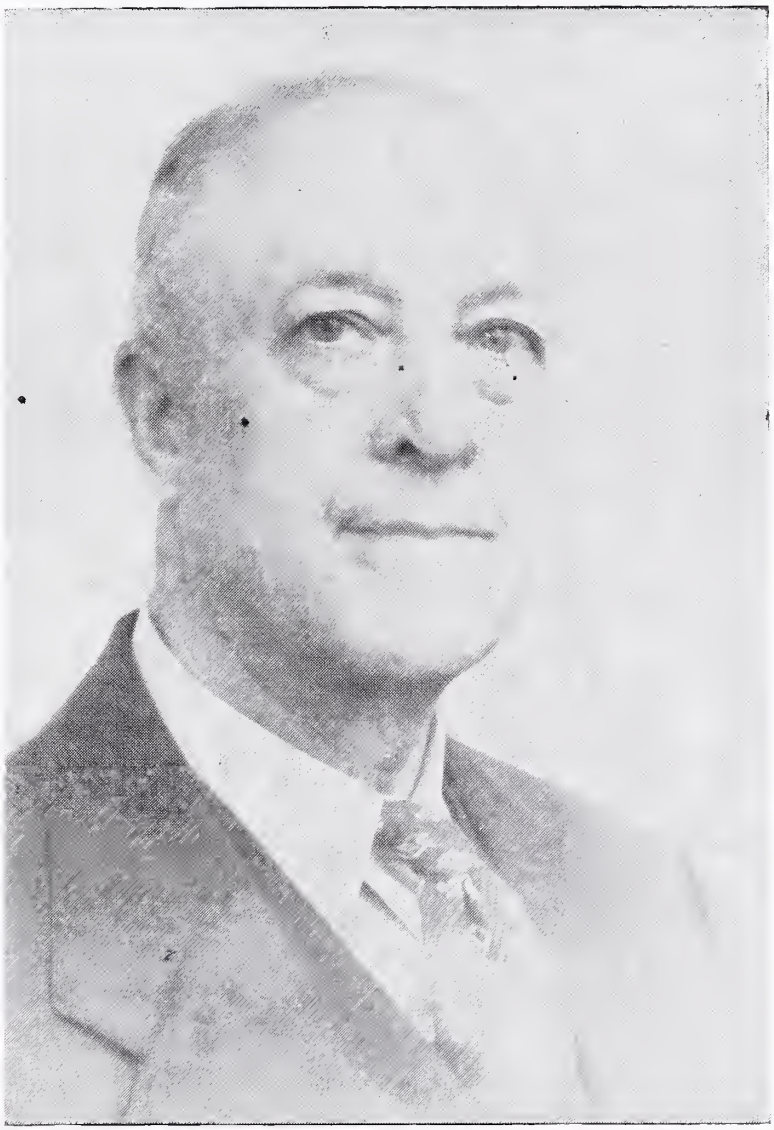

Mr. Davis Gruner Cooley

Principal of Berryville High School, 1920-1949

We pay special tribute to Mr. Cooley's unselfish devotion to the duties of his position; his complete understanding of our problems; his readiness to help us at all times; and the wisdom of his counsel which he gave so tirelessly.

GRADUATING CLASS OF 1950

Administration

School Board

Mr. Garland Williams, Chairman

Mr. Julian Everly, Mrs. W. B. Watkins, Jr., Mr. John Hardesty,
Mr. Kenneth Levi

Superintendent

Mr. George Burton

Principal

Mr. Charles Miley, Jr.

Mr. Melton Wright, Principal, Boyce Division;
Mr. William Boyce, Assistant Principal

Faculty

Mr. Paul Ballenger, B. S., Industrial Arts

Mr. William Boyce, A. B., History

Mrs. Margaret Cepelka, B. A.,
Home Economics

Miss Virginia Harvey, B. S. Ed.,
Mathematics, Science, Physical Education

Miss Mary Holmes, D. A., Library

Miss Louise Jones, A. B., Latin

Mr. Louis Leigh, B. S. Ed., Agriculture

Mrs. Beverly Lucas, A. B., Library, History

Miss Eva Massey, Ph. B., Languages,
Guidance

Mr. Charles Miley, Jr. B. S., History

Mr. John Reid, A. B., English

Miss Vivian Ritenour, B S., Commercial

Mr. Chester Rockwell, A. B., Mathematics,
Athletics, Physical Education

Mrs. Sarah Sipe, B. S., Home Economics

Mr. Glen Sunderlin, A. B., M. S. Ed.,
Science, Mathematics

Mr. Robert Owen, A. B., English, History

Miss Ruth Tillett, B. A., History,
Physical Education

Mr. Chester Wedell, B. S.,
Mathematics, Science, Physical Education

Mrs. Dorothy Wedell, A. B., English, Science

Mr. Melton Wright, A. B.,
English, History, Physical Education

Faculty

1st row—Mr. Boyce, Mr. Miley, Mr. Wright.
2nd row—Mr. Ballenger, Mrs. Cepelka, Miss Harvey, Miss Holmes.
3rd row—Mr. Leigh, Mrs. Lucas, Miss Massey, Mr. Owens.
4th row—Mr. Reid, Miss Ritenour, Mr. Rockwell, Mrs. Sipe.
5th row—Mr. Sunderlin, Miss Tillett, Mrs. Wedell, Mr. Wedell.

1. School opens 2. Clarke loses to Stephens City 3. Studying for you know what 4. The Orange and Blue loses to Dayton. 5, 6. The Seniors visit the Nation's Capital 7. The wonders of Science 8. May Queen and Court

School Calendar

SEPTEMBER

8—School Opened.
9—Football Meeting.
22—Clarke Softball team beat Middletown, 34-2.
29—Annual Staff elections began
30—Half Holiday for Junior Fair.
30—First football game—Clarke beat Shepherdstown 47-7.

OCTOBER

14—Holiday for teachers' meeting.
21—Holiday for teachers' meeting.
25—First Report Cards—What! That already?
28—Halloween Party.

NOVEMBER

3—Mr. Lemley came to take pictures—the birdie hasn't changed noticeably since last year.
10—Mr. Rhoden began taking the Seniors' pictures.
18—Football game.
23—The annual was named.
23—School let out for Thanksgiving.
28—Back again.

DECEMBER

9—Report cards—Not again?
12—First basketballl game—Clarke beat Hedgesville 30-12.
21—The Dramatics Club sponsored a Christmas program.
21—Christmas formal.
No More School This Year!!!

JANUARY

3—Back to school.
12—Career Day.
25, 26, 27—Exams—No Comment necessary—Nice holiday for those with exemptions.

FEBRUARY

1—Repor cards—I'm going to study harder this term.
9—Pep Rally.
15—Dorothy Fishpaw won the County Public Speaking Contest on "Opportunities for Young People on Virginia Farms".
16—Caree Day.
17—Skirt and Sweater dance.
23—Dorothy Fishpaw won the District contest at Handley Library.
24—Clarke County won the District L Basketball Championship.

MARCH

3,4—Clarke County went to the Regional Basketball Tournament at Harrisonburg.
7—Dorothy Fishpaw went to the State contest at Lexington.
10—Band concert.
14—Elimination contests were held for members of the Literary Team.
15—Clarke County's Dramatics Club won the District Literary Contest at Handley Library.
15—Report Cards.
16—F. F. A. Father and Son Banquet.
23—Career Day.
24—Seniors' Trip to Washington, D. C.
30, 31—Senior Play.

APRIL

1—District Literary Contest at Handley—Cora Harris won first in spelling—Dane Long won second in public speaking.
6-11—Easter Holidays.
11—The Science Class visited the Riverton Power Plant.
15—Cora Harris went to the Regional iterary ontest.
17—Baseball Game—Clarke beat Stephens City 7-0.
28—Apple Blossom holiday.

MAY

Mother and Daughter Banquet.
Mayday.
Senior Prom.

JUNE

4—Baccalaureate Sermon.
8—Commencement.

The Talon Staff

CORA HARRIS
Editor-in-chief

BUDDY LOCKE
Business Manager

BETTY CLARK
Assistant Editor-in-chief

MISS MASSEY
Sponsor

PHIL GRIM
Assistant Business Manager

VELMA FELTNER
Literary Editor

BEA WILSON
Assistant Literary Editor

EDITH RENNER
Art Director

TOMMY JONES
Boys' Athletics Editor

JEAN FLETCHER
Girls' Athletics Editor

FREIDA WHITE
Organizations Editor

MARIE LOCKE
Typist

IRENE ELLIOT
Typist

NETTIE SIPE
Typist

HAZEL ARMEL
Advertising Editor

FRANCES FUNK
Photography Editor

BENNY LONGERBEAM
Circulation Manager

Seniors

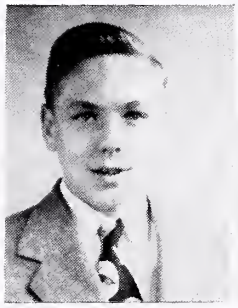

PHIL GRIM
President

BUDDY LOCKE
Vice President

BETTY CLARK
Secretary

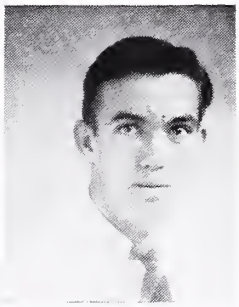

BUDDY CARROLL
Treasurer

Sixteen Seniors from Boyce climbed on a bus and came to join twenty-four Seniors at Berryville, forming the first Senior Class of the Clarke County High School.

As we filled the front rows of our auditorium, we realized for the first time the responsibilities of the Seniors in the school. We realized, too, what fun and hard work there is in being Seniors, in getting out THE TALON, putting on the senior play, and joining in activities, including the wonderful Junior-Senior Prom.

Looking back over five years we recall the day we proudly marched up to receive our certificates of promotion into high school. We thought that in four more years we would be going out into the world, but the eighth grade was added, making a twelve-year system.

Some of the highlights of the past five years are our real music teacher in 46, the District L football championship in '46, the beginning of the S. C. A. letters in '46, the big blizzard in '47 (no school for two weeks), the visit to the Freedom Train in '48, the dance given to the seniors in '48, the basketball championship in '49, the football championship in '49, and the trip to Washington, D. C. in '50.

June, 1950—Graduation! Yes! Our greatest thrill is marching up to receive our diplomas.

RALPH BELL
Class Historian

ADA BLANCHE AFFLECK

"Ada"

Calm and reserved—always agreeable—tall and stately—gentle manners—little on the shy side.

F. H. A. '47, '48, '49, '50—Glee Club '46, '49—Commercial Club '50.

ROBERT RALPH BELL

"Ralph"

Cool and collected—slow, but dependable—swell manner—quiet—friendly in his own way.

F. F. A.—Treasurer '47, '48—Industrial Arts '47.

HAZEL IRENE ARMEL

"Skeeter"

Swell athlete—grand dancer—loves to argue—dancing brown eyes—cute—intelligent and full of mischief.

Beta Club '48, '49, '50—Basketball '47, '48, '49, '50—Softball '47, '49, '50.

CHARLES EDWARD CARROLL

"Buddy"

Loves to tease—industrious at times—nice to know—will most likely succeed in the career he chooses.

Glee Club '47, '48—Boys Club '47, '48, '49—Hobby Club '47—Baseball '49—Vice-President class '49—F. F. A. '47, '48, '49.

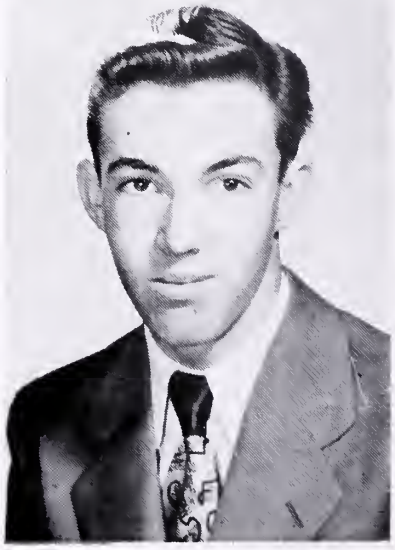

BETTY LEE CLARK

"Betty"

Will brighten a rainy day—clown at a party—sweet and understanding—popular and a swell looking gal.

Secretary of S. C. A.—Beacon Staff—Athletic Club—Glee Club— F. H. A.—Latin Club '47—Beacon Staff—Reporter of F. H. A.—Beta Club '48—President of Beta Club—President of F. T. A.—Glee Club '49—Secretary of Senior Class—Assistant Editor of Annual—Manager of basketball team—Commercial Club '50.

JAMES COLSTON CARTER

"Jimmy"

Agreeable—always laughing—comrade to all—popular—makes you feel good just to know him—tall and oh so nice! ! !

Industrial Arts '48, '49—Beta Club '47, '48, '49, '50—Treasurer of S. C. A. '49—Basketball '47, '48, '49—Baseball '48, '49—Beacon Staff '48, '49—School Patrol '46, '47—Treasurer of Beta Club '46, '47.

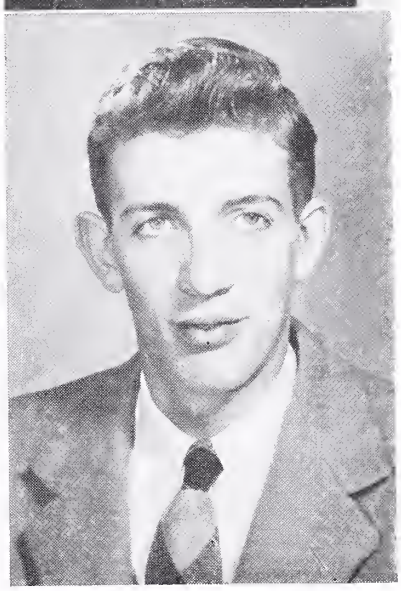

IRENE WARDE ELLIOTT

"Rainey"

Cute and chubby—loves to giggle—lovable disposition—a grand friend to all.

F. H. A. '47, '48—Glee Club '47, '49—Commercial Club '50.

ARTHUR LINWOOD CUNNINGHAM

"Oppy"

Quiet but "cunning"—unconcerned disposition—has a love for baseball and keeps up with the big games—"Oppy" will be missed by all.

Glee Club '46, '47, '48, '49—Hobby Club '46, '47—Boy's Club '46, '47, '48, '49,—Baseball '47, '48, '49, '50—Basketball '48, '49—Track '47, '48.

VELMA LOUISE FELTNER

"Tennessee Toddy"

Fun-loving senior with flashing brown eyes—uses them for flirting too—finds time to study and tries to keep up with her homework although her thoughts often go to Winchester.

Glee Club '47, '48, '49—Girls' Club '47, '48, '49—Hobby Club '47—F. H. A. President '47, '48— Paper staff '49—Annual Staff '50—Commercial Club '50—Beta Club '50—Basketball '48, '49.

RAYMOND FOSTER FULLER

"Tuck"

Stubborn as all get out—full of mischief—care free—whiz at basketball—the teachers will miss him and his witty remarks.

Industrial Arts '47, '48, '49, '50—Seience Club—'47—Member of K. V. G. '48, '49, '50—Beaeon Staff—Student Couneil '47—School Patrol '46, '47—Athletic Club '47—Basketball '47, '48, '49, '50—Baseball '49—Glee Cllub '46.

JEAN SWANSON FLETCHER

"Jean"

Always ready to laugh—a pal to the world—a gal we can all depend on—studious—a credit to any basketball team—she's our sweet, good-natured Jeanne.

F. H. A. '47—Student Council '50—Secretary of S. C. A. '50—Glee Club '47, '49—Seienee Club '47—Dramatic Club '48, '50—Basketball '47, '48, '49, '50—Commercial Club '50—Beacon Staff '49—Annual Staff '50.

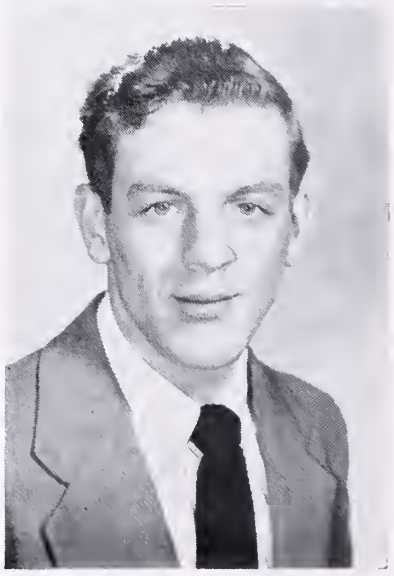

HOWARD LEE GARDNER

"Bucky"

Always ready for a good time—rather quiet until temper is riled—great interest in horses—rides well too—well noted for his art ability—good dancer—a wonder in sports—spends most of his time on Fairview Avenue—Wonder why?

Glee Club '47, '48, '49—Boys' Club '47, '48, '49—Paper Staff '49—Science Club '47—Hobby Club '47—Class President '47, '48—Basketball, football '47, '48, '49.

MARY FRANCES FUNK

"Frances"

Where there is work there is Frances—always a credit to our school—dignified along with her cuteness—quiet and has a way with people.

President of Freshman Class '47,—Student Council '47—F. H. A. Vice-President' '47—F. H. A. President '48 '49—Beacon Staff '48, '49—Glee Club '47—Beta Club '48, '49—Secretary F. T. A. '49—Science Club '49—Annual Staff '50.

PHILIP HENRY GRIM, JR.

"Phil"

Popular athlete—devotes much time to sports—qualities of leadership—knows his "History"—forever teasing—a combination of good times and friendliness makes him well liked by all.

Glee Club '46, '47—S. C. A. Vice-President '48—Hobby Club '46, '47—Paper Staff '48—Boys' Club '46, '47, '48 and President '49—Basketball '47, '48, '49, '50—Baseball '47, '48, '49, '50—Football '47, '48, '49, '50—Spanish Club '50—Class President '50.

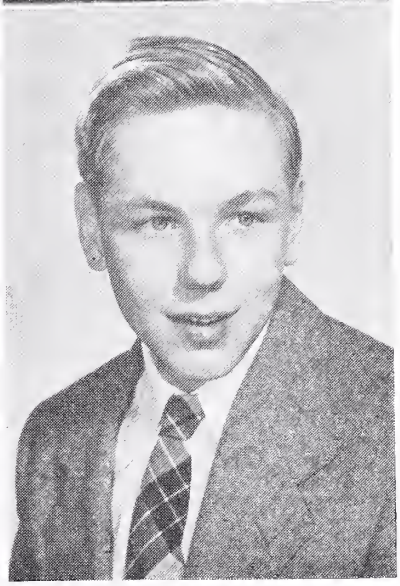

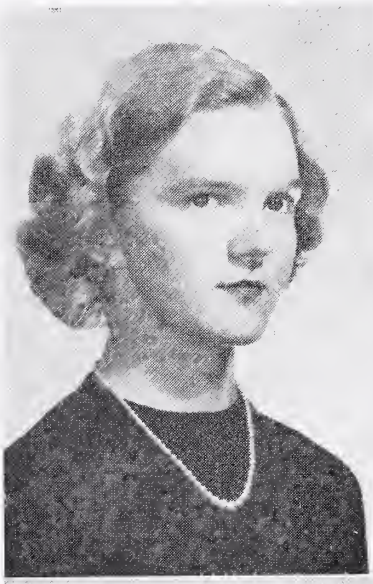

CORA BEVERLEY HARRIS

"Koreye"

An "A" student—majors in most difficult subjects—always busy as a bee—has heart set on opera singing—persistent and stubborn—if you want to know the answers just ask "Koreye"—what would we have done without her?

Girls' Club '47, '48, '49, Secretary '47, '48—F. H. A., '47, '48, '49, Reporter, '49—Breeze Staff, '47—Hobby Club, '48—Reading Club, '49—Class Reporter, '47, '48—Class President, '49—Literary Team, '47, '48, '49, '50—Bible Club, '48—Annual Staff, '50.

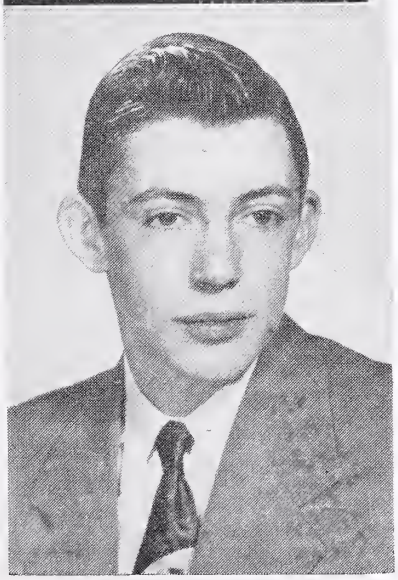

JOHN DOUGLAS HARDESTY

"Jack"

Big tease—fine student—can crack a joke without a grin—always ready to lend a helping hand.

F. F. A. '47, '48, '49, President '50—Beta Club '47, '48, '49, '50—School Patrol '46, '47—Basketball '47, '49, '50—Baseball '47, '48, '49—Student Council '47—Beacon Staff '49.

MARY MARGUERITE LLOYD

"Marge"

Tall brunette with a quiet manner—easy to get along with—cute with a touch of bashfulness—ready to lend a hand without complaint—youngest senior.

Glee Club '47, '48, '49—F. H. A. '47, '48, '49, '50—Hobby Club '47—Commercial Club '50—Reading Club '47—Bible Club '48.

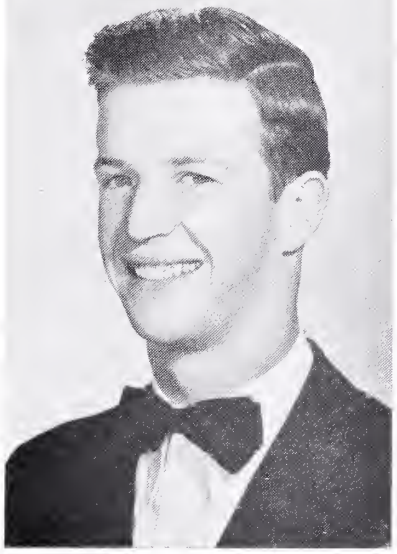

THOMAS HARRISON JONES

"Tommy"

Always late—looks like a million—pastime, day dreaming—big flirt—just a swell, dependable guy.

Industrial Arts Club '47, '48, President of Industrial Arts '49, '50—President of Latin Club '47—Commercial Club '50—Football '48, '49, '50.

GERTRUDE MARIE LOCKE

"Sleepy"

Always making friends—happy-go-lucky—loads of fun—a friend to be proud of—can be serious—sweet ole gal.

F. H. A. '47, '48, '50—Glee Club '47—Dramatics Club '50—Beta Club '47, '48, '49, '50—Annual Staff '50.

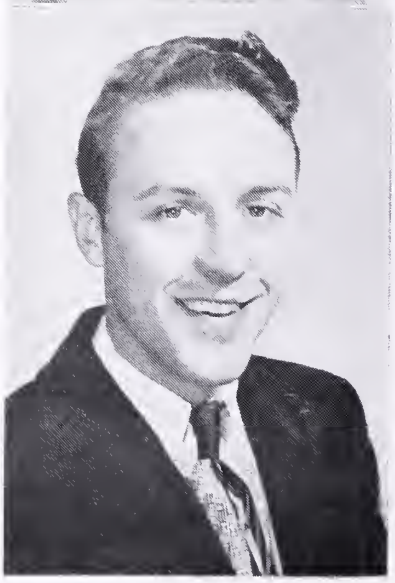

JAMES JAY JOURNELL

"Fotso"

Interesting senior with dreamy moods—plenty romantic—finds time for sports—loves a good time and has it too—his main interest is in the eleventh grade.

Boy's Club '47, '48, '49—Glee Club '47, '48, '49—Paper Staff '49—F. F. A. '46, '47, '48, '49—Football '47, '48—Track '47, '49—Boxing '48.

EDNA MAE MYERS

"Edna"

A red-head of the senior class—Loves sports, especially softball—friendly face and pleasant manner—gets a laugh out of almost anything—slow and easy going but she'll reach the top with that winning personality.

Glee Club '46, '47, '48, '49—Basketball '48, '49, '50—F. H. A. '47, '48, '49 Vice-President '49—Girls' Club '46, '47, '48, '49—Industrial Arts '47.

BENJAMIN BERTRAM LONGERBEAM

"Benny"

Good looking—big jokes—dependable—makes friends—one of the best.

Industrial Arts '48, '49—Beta Club '47, '48, '49, '50—Basketball '48, '49, '50— Treasurer S. C. A. '49—Baseball '48, '49—Beacon Staff '48, '49—School Patrol '46, '47—Treasurer of Beta Club '47.

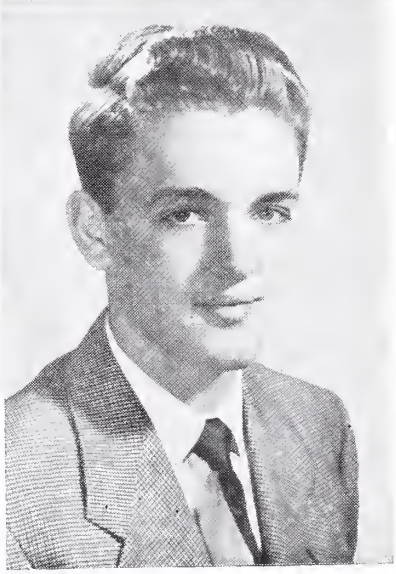

ELSIE MAE MINGHINI

"Elsie"

Definitely an unpredictable blonde—has literary ability—puts up arguments and is hard to persuade—good in athletics—does her work—demands her own way but Elsie is "all right."

F. H. A. '47—Hobby Club '47—Science Club '47—Breeze Staff '47—Basketball '47, '48—Sports Club '47, '48—Drama Club '48—Commercial Club '48—Bible Club Reporter '48—Beta Club '50.

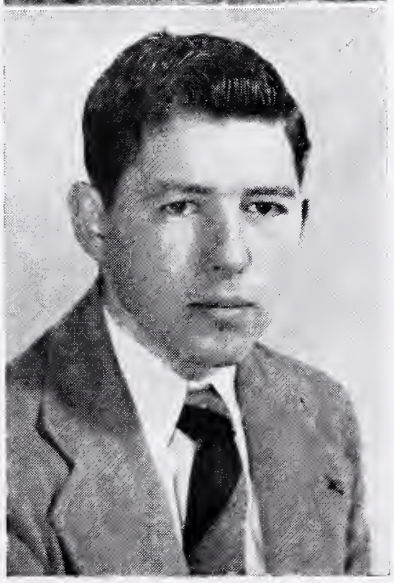

ROY OSBORNE LOCKE, JR.

"Buddy"

Personality all his own—always friendly—very popular—Buddy will be missed next year because he is a credit to any football, basketball or baseball team.

School Patrol '47, '48, '49—Industrial Arts '47, '48, '49, '50—Vice-President S. C. A. '48—President Sophomore Class '48—Annual Staff '50—Vice-President Senior Class '50—Football team '47, '48, '49, '50—Basketball '47. '48, '49, '50—Baseball '47, '48, '49, '50.

EDYTHE MARIE RENNER

"Edie"

Quiet—quick tempered—big bluffer—loves art—slow manner—very modest.

F. H. A. '47, '48, '49, '50—Basketball '50—Beacon Staff '49—Glee Club '47, '49—Commercial Club '50—Annual Staff '50.

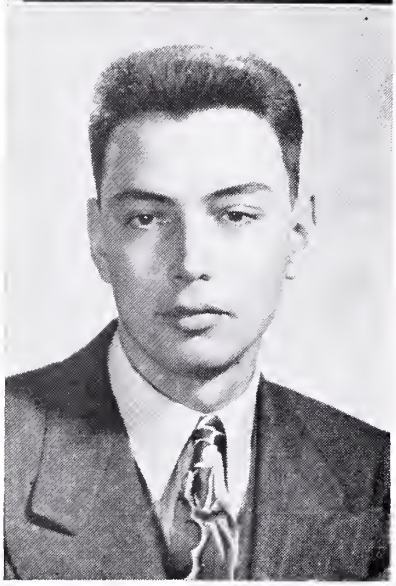

ALBERT MARION NICODEMUS

"Nick"

6', 4" of jokes, good times and friendliness—never has a serious thought—always looks on the bright side of life—we need Nick to brighten blue Mondays.

F. F. A. '47, '48, '49, '50—Science Club '47, '48—Industrial Arts '47—Baseball '49, '50—Basketball '49, '50—Track '49.

NETTIE MAE SIPE

"Net"

Cute as a button—sparkling personality—graceful and sweet.

F. H. A. '47, '48—President of Commercial Club '50—Glee Club '47, '48.

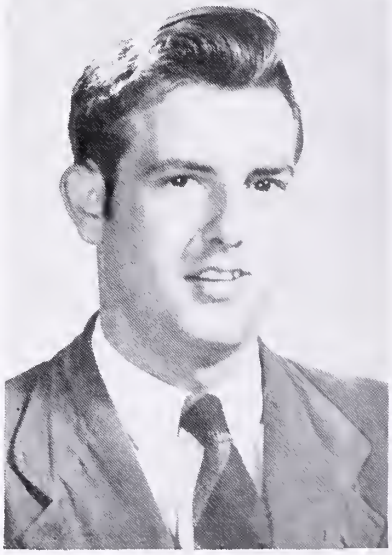

BEVERLY STUFFER PEYTON

"Bev"

Interests do not lie in school but he has stuck to it—loves sports and participated in them as much as possible—a friendly attitude and happy-go-lucky disposition has made him a popular senior.

Glee Club '46, '47, '48, '49—Boys' Club '46, '47, '48, '49—Hobby Club '46, '47—Reading Club '47—Football '47—Basketball '47, '48, '49—Baseball '47, '48, '49.

MYRTLE LOUISE TATE

"Lou"

Tall green-eyed blonde with a "so quick" temper—quite a flirt—loves excitement and is always ready to go anytime or any place, has fun too—enjoys a good argument—will miss her and her flares of temper that are sometimes destructive!

Latin Club '47—Girls' Sport Club '48—Glee Club '48, '49—Cheerleader '48, '49—Paper Staff '49—Bible Club '48.

CHARLES RICHARD ROBERSON

"Charles"

Very agreeable—efficient—good sense of humor—loves a good joke.

Industrial Arts '47, '48, '49, '50—School Patrol Lt. '48, Capt. '49—Beacon Staff '48, '49—Glee Club '47—S. C. A. President '50.

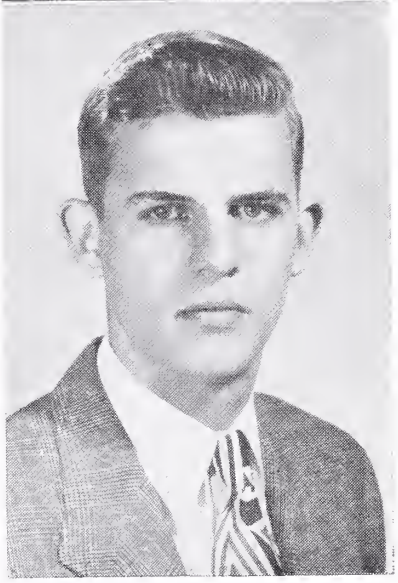

FREIDA JEAN WHITE

"Freida"

Small and dainty brunette—cute, too—quiet and reserved—pleasant personality with touch of shyness—willing to help with almost any task no matter how difficult.

F. H. A. '46, '47, '48, President '50—Safety Patrol—Commercial Club '48, '49—Secretary Commercial Club '50—Girls Club—Annual Staff '50—Assistant Editor of School paper.

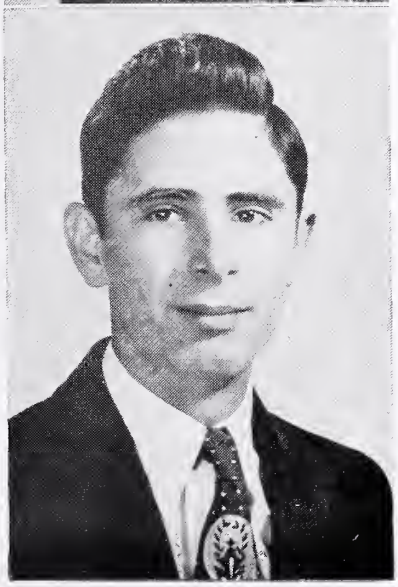

WILLIAM BYRD ROSENBERRY, JR.

"Billy"

Big bluffer—always ready for a good joke—always ready to get into trouble—pin him down and he's dependable—nice looking.

Science Club '47, '49—Industrial Arts Cllub '47, '48, '49, '50—School Patrol '47, '48, '49—Baseball '48, '49, 50—Recreation Committee '50.

SALLY ANN WILLIAMS

"Sparky"

Mischief dancing in her eyes—can put up a good argument—will not take a dare—always around when needed—sweet as sugar.

Basketball team '49—Dramatics '49—Softball '48, '49—F. H. A. '46, '49—Latin Club '47, '48—Glee Club '47.

CAROL GLENN SMALLWOOD

"Glenn"

Friendly—knows his sports—can be serious—can also put up an argument—a little sarcastic—but he will be missed by all.

Industrial Arts '48, '49, '50—Science Club '47 Treasurer—Latin Club '47—Athletic Club '47, '48—Football, basketball, baseball '47, '48, '49, '50—School Patrol '47, '48.

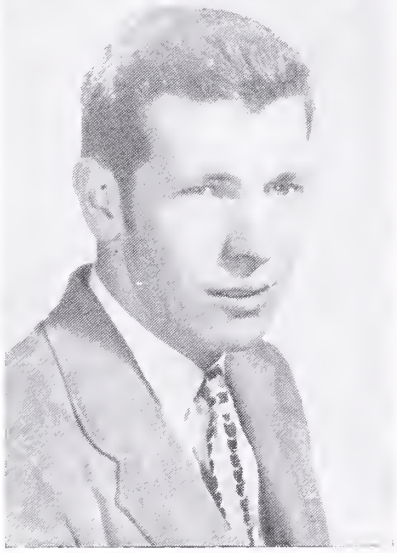

MARGUERITE HUFF WILSON

"Bea"

As cute as she is little—loads of fun—loves to argue—oodles of musical talent—neat little housewife—friend to all.

Glee Club '47, '49—Science Club '47, '48—Dramatics Club '48—F. H. A. '47, '48 '49, '50— F. T. A. '49—Commercial Club '50—Annual Staff '50.

NELSON CLARK SOURS

"Windy"

A lovable guy with a flashing smile—soft-hearted and easy going—always your friend—a pleading voice—takes an active part in sports—to everyone he's a "nice guy."

Glee Club '47, '48, '49—Boys' Club '47, '48, '49—Drama Club '47—Hobby Club '48—Football, basketball, baseball '47, '48, '49—Track '47, '48, '49.

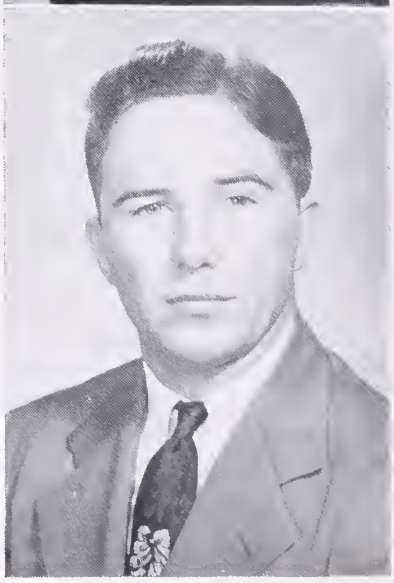

FLOYD CALVIN STICKLES, JR.

"Pickles"

A good reason for girls to leave home—blushes easy—so-o-o lazy—loves football—a regular Cassanova.

ndustrial Arts '47, '48, '49, 50—Treasurer of Science Club '46, '47, '48—Student Council '49, '50—School Patrol '49—Football '47, '48, '49, '50—Baseball '48, '49, '50.

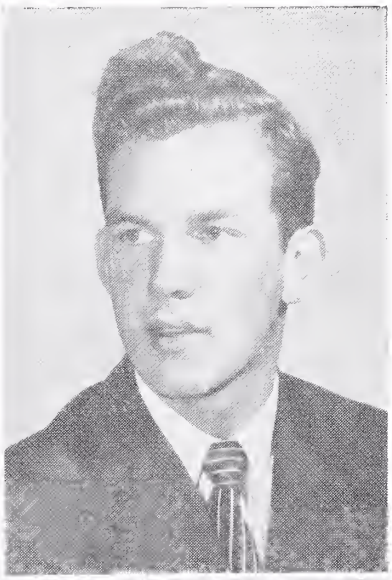

DONALD BURELL THOMPSON

"Donny"

A high-strung senior with sparkling personality—has hidden ability—likes to be humored—energetic at times—well liked by everyone.

Boys' Club '47, '48, '49—Glee Club '47, '48, '49—Hobby Club '47, '48—Science Club '47, '48— S. C. A. President '48—Football '47, '48, '49—Basketball '47, '48, '49—Baseball '47, '48, '49.

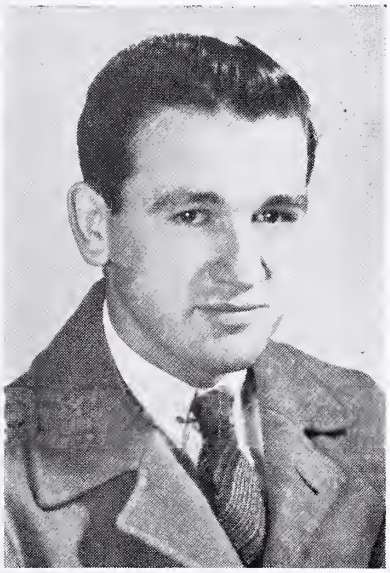

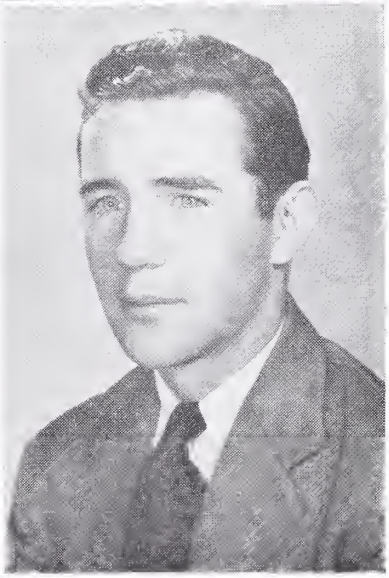

CHARLES DEARMONT WELSH

"Charlie"

Always polite and gentlemanly—blushes easily—deep, interesting chuckle—lots of fun—has a good time anywhere.

Glee Club '47, '48, '49—Boys' Club '47, '48, '49—Hobby Club '47.

DOLLY ANN STICKLES

Post Graduate

Who Will Be Who in America in 1960

Affleck, Ada, Secretary in the office of Hansbrough an Carter, Winchester, Virginia, '51; Head secretary of the same firm, '55; Secretary to the Secretary of Agriculture, '60.

Armel, Hazel, B. C. S. from Strayer, '54; Government secretary in Washington, D. C., '55; Personal secretary to Harry F. Byrd. in '60.

Bell, Ralph, Mechanic for General Motors, '51; Test Driver for the same firm, '55; Chief Test Driver, '60.

Carroll, Charles, Salesman for Bicker's Motor, Co., Winchester, 52; Opened used-car lot lot in Washington, D. C., '56; Owner of large garage in Baltimore, '60.

Carter, James, Position with Carr Publishing Co., '51; Printer for "The Clarke Courier", '53; Editor of "The Clarke Courier", '60.

Cunningham, Arthur, Clerk in J. H. Locke & Co., '51; Clerk in A & P in Washington, D. C., '53; Manager of A & P in Berryville, '57; Owner of store in Winchester, '60.

Devine, Mrs. Betty Clark, Married Lt. Devine at Camp Lee, '55; Mother of two children and living at Fort Belvoir with Captain Devine, '60.

Elliot, Irene, Secretary to J. Edward Thoma, '51; Secretary for Downing and Swartz, Attorney at Law, Chicago, '60.

Feltner, Velma, B. A. from Rutgers, '54; Government Secretary, Washington, D. C., '55; Secretary to the President of the Unite States, '60.

Fletcher, Jean, B. A. in Journalism from the University of Virginia, '54; Reporter for "the Washington Post", '55; Editor of "The New York Times", '60.

Fuller, Ray, Painter for H. N. Ritter, '51; Independent painter, '55; Owner of Fuller and Company, Painting Contractors, '60.

Funk, Frances, B. A. from Madison, '54; Teacher at Clarke County, '55; Principal of Ginter Park Elementary School, Richmond, Virginia, '60.

Gardner, Howard, Trainer Jockey at Charle Town, '51; Jockey at Pimlico, '53; Rode winner in Kentucky Derby, '60.

Grim, Philip, Formed partnership with his father in Grim's Store, Boyce, '51; Bought out father in '55; Opened two new stores in '60.

Hardesty, John, Formed partnership with his father in farming in '51; Bought out father in '55; Milking 100 head of Holstein cows in '60.

Harris, Cora, B. Mus., from Peabody Conservatory of Music, '54; Soloist and choir director, St. Paul's Episcopal Church, Lynchburg, '55; Concert tour, '56; Soloist and choir director, St. Alban's Episcopal Church, Washington, D. C. '57; Contract with Metropolitan, '60.

Jones, Thomas, B. S. from Virginia Polytechnic Institute, '54; Bought dairy farm in Loudoun County, '55; Owner of best herd in State, '60.

Journell, Jay, Attendant at Elsea's Service Station, '51; Opened filling station in Boyce, '55; Building new filling station in Winchester, '60.

Lloyd, Marguerite, Graduate of Winchester Business College, '54; Secretary for J. V. Arthur, Winchester, '55; Head secretary for the Metropolitan Life Insurance Company, '60.

Locke, Marie, B. C. S. from Strayer, '54; Secretary for C. & P. Telephone Co., '55; Secretary to the Governor of Virginia, '60.

Locke, Roy, B. S. from Shepherd, '54; Coach in Charles Town, '55; Head Coach at Purdue, '60.

Longerbeam, Benjamin, Position at Thomas's, '51; Started a business of his own in '55; Opened hardware stores in Winchester and Martinsburg in '60.

Minghini, Elsie, Editor of a column, "Porky in Pigland" in "Farm and Livestock", '51; Assistant Editor of "The Washington Post", '56; Author of Pulitzer prize-winner, "Teachers Underground", '60.

Myers, Edna, Secretary for Clarke Farmers Co-operative, Inc., '51; Government secretary in Washington, D. C., '55; Secretary to Burr P. Harrison, '60.

Nicodemus, Albert, Farmed at home, '51; Continued farming operations at home and rented an extra farm in '55; Bought a thousand-acre ranch in Texas in '60.

Peyton, Beverly, Tractor operator for H. L. Devers in '51; Rented farm and began farming in '55; Bought a large farm near Boyce in '60.

Renner, Edith, Graduate of the Chicago Academy of Fine Arts, '54; Painted prize-winner in the Hendricks Art Contest, '55; Painting given a two-page spread in "Life", '60.

Roberson, Charles, Finished apprentice work in '54; Secured position with Baker and Anderson '55; Opened television shop in Berryville in '60.

Rosenberry, William, Completed electricians' course in Baltimore in '54; Secured position with General Eleetric in '55; Opened electrical appliance shop in Washington, D. C. in '60.

Sipe, Nettie, Secretary for Moore and Dorsey, '51; Secretary for Old Dominion Packing Co., Front Royal, '55; Secretary for Macy's, New York, '60.

Smallwood Glenn, Appointed Deputy Sheriff for Clarke County, '51; Elected Sheriff of Clarke County, '55; Special Investigator for the F. B. I., '60.

Sours, Nelson, Attendant at Brown's Filling Station, Boyce, '51; Bought filling station near White Post, '55; Operating chain of filling stations in Clarke County, '60.

Stickles, Floyd, B. S. from University of Virginia, '54; Secured position with the American Viscose Corp., '55; Head Engineer with the same firm '60.

Tate, Louise, B. C. S. from Strayer, '54; Secretary for the N. & W. Railroad, Boyce, '55; Head Secretary for the same firm in '60.

Thompson, Donald, B. S. in mechanical engineering from the University of Virginia, '54; Secured position with Westinghouse in '55; Head Engineer for Westinghouse in '60.

Welch, Charles, Began farming operations in partnership with father in '51; Took over farm upon father's retirement, '56; Bought an additional farm in '60.

White, Freida, Graduate of Modern School of Fashion and Design, '54; Secured position at Hecht's, 55; Opened dress shop in New York in '60.

Williams, Sally, Completed Nurses' Training at Johns Hopkins, '54; Secured position at Winchester Memorial Hospital in '55; Floor Supervisor in the same hospital in '60.

Wilson, Mrs. Bea Huff, Moved to Washington, '53; Soloist in Baptist Church, '55; Pres. of Chevy Chase Mother's Club, '60.

Who's Who In The Senior Class

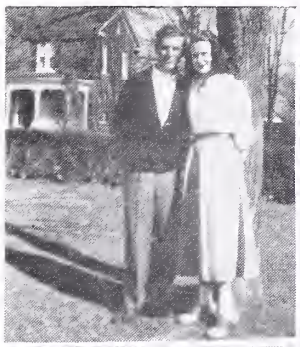
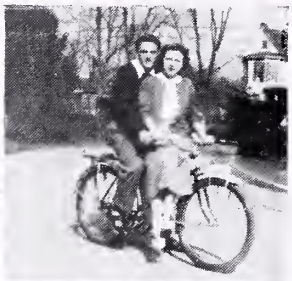

BEST DANCERS
Howard Gardner Nettie Sipe

BEST LOOKING
Benny Longerbeam Betty Clark

MOST DEPENDABLE
Frances Funk Charles Roberson

BIGGEST TEASES
Marie Locke Charles Carroll

LAZIEST
Oppy Cunningham Irene Elliot

QUIETEST
Ralph Bell Marguerite Lloyd

BIGGEST EATERS
Jack Hardesty Edna Myers

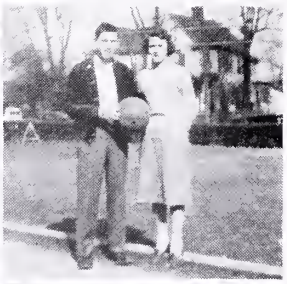

BEST ALL AROUND
Glenn Smallwood Jean Fletcher

MOST ATHLETIC
Buddy Locke Skeeter Armel

CUTEST
Ray Fuller Freida White

WITTIEST
Albert Nicodemus Marie Locke

Who's Who In The Senior Class

FRIENDLIEST
Jimmy Carter — Frances Funk

MOST DIGNIFIED
Floyd Stickles — Cora Harris

MOST UNCONCERNED
Edith Renner — Beverly Peyton

BIGGEST BLUFFERS
Sally Williams — Donny Thompson

MOST POPULAR
Betty Clark — Phil Grim

BEST DRESSED
Freida White — Tommy Jones

MOST SARCASTIC
Elsie Minghini — Billy Rosenberry

MOST BASHFUL
Ada Affleck — Charles Welch

BIGGEST FLIRTS
Velma Feltner — Nelson Sours

BIGGEST DAY DREAMERS
Bea Wilson — Jay Journell

MOST ORIGINAL
Tommy Jones — Louise Tate

Last Will and Testament

We, the Senior Class of 1950, the County of Clarke, and State of Virginia, the minority of us being of sound mind and memory, do hereby make, publish, and declare this to be our last will and testament, hereby revoking any will or wills made by us.

Ada Affleck bequeaths her sewing ability to Barbara Morris. You'll soon have to be making nurse's uniforms, you know.

Skeeter Armel leaves her red hair to Carter Conley. They say it gets you in trouble sometimes, Carter.

Ralph Bell wills his record for quietness to Gene Knupp. How about using a little—in class.

Buddy Carroll bequeaths his teasing tactics to Iva Yeakley.

Jimmy Carter bestows 12 inches of his height on Joyce Kaplon so she can see over Lloyd Good's head.

Betty Clark leaves her sophisticated airs to Doris Belford.

Oppy Cunningham bequeaths his place in English class to Bill Feagans. The back of the room has its advantages, Bill.

Irene Elliot leaves her giggle to Nancy Hawkins. Hope you like it as well as we do.

Velma Feltner leaves her nickname "Tennessee Toddy" to Betty Journell.

Jean Fletcher bequeaths her seat on the bench during basketball season to the next year's guard. Hope you will keep it warm.

Ray Fuller bequeaths his ability to play basketball to Wilson Bowles. Make good use of it, Wilson.

Frances Funk leaves all the pictures left over from THE TALON to anybody who wants them.

Howard Gardner bequeaths his ability to answer history questions to Benny Lake. You had better make use of it, Benny.

Phil Grim bequeaths his Spanish speaking ability to Anne Rosenberry. Maybe this will help, Anne.

Jack Hardesty bequeaths his interest in dairy farming to Eddie Lake. If you want a demonstration, Eddie, pay Jack a visit next year.

Cora Harris bequeaths lunch box and book sack to Emma Wiley.

Tommy Jones leaves his cute remarks to Rozier Feltner. Better watch out and not let them get you in trouble.

Jay Journell bequeaths his beat-up De Soto to Jean Sipe.

Marguerite Lloyd bequeaths her unassuming manner to Alvin Hummer.

Marie Locke bequeaths her joking ability to Marjory Grim. Maybe she already has enough.

Buddy Locke leaves his ability to pass the pigskin to Preston Pitta. Preston, you have the markings.

Benny Longerbeam bestows his flirtatous ways to Billy Buckner. Watch, Billy, and don't take too big a helping.

Elsie Minghini leaves her physics book to Mr. Sunderlin. She can't figure out how she got it in the first place.

Edna Myers bequeaths her great sense of humor to Peggy Ann Hardesty. Nice to have, Peggy Ann.

Albert Nicodemus bequeaths his singing voice to Mr. Boyce. How about a solo, Mr. Boyce.

Beverly Peyton bequeaths his agricultural knowledge to Billy Royston. Take heed, Billy.

Edith Renner wills her artistic ability to Margaret Carroll. Make use of this, Margaret and you may become famous someday.

Charles Roberson bestows his qualities of leadership to Luther Corbin. They may come in handy, Luther.

Billy Rosenberry bequeaths his eye glasses to Page Levi. Or does she need them?

Nettie Sipe bequeaths her long finger nails to Joyce Gilman. We hope you like them.

Glenn Smallwood bequeaths his big mouth to Doris Ladd.

Nelson Sours leaves his laughing ability to Billy Costello. Be sure to use it at the right times, Billy.

Floyd Stickles bequeaths his curly hair to Noah Iden Carroll. Its better than a Toni, Noah.

Louise Tate bequeaths her quick temper to Thelma King.

Donald Thompson bequeaths his argumentative ability to Lloyd White. A little okay, but don't overdo it.

Charles Welsh bequeaths his weight to Wayne Sours.

Freida White bequeaths her cute ways to Margaret Shiley. They're really becoming.

Sally Williams bestows her studious attitude in class to Kenneth Wisecarver; it might help, Kenneth.

Bea Wilson bequeaths all the dates she's missed by getting married to Virginia Anderson.

In witness hereof I, Donald B. Thompson, have set my hand and seal this day of June in the year of our Lord nineteen hundred and fifty.

DONALD B. THOMPSON (Seal)

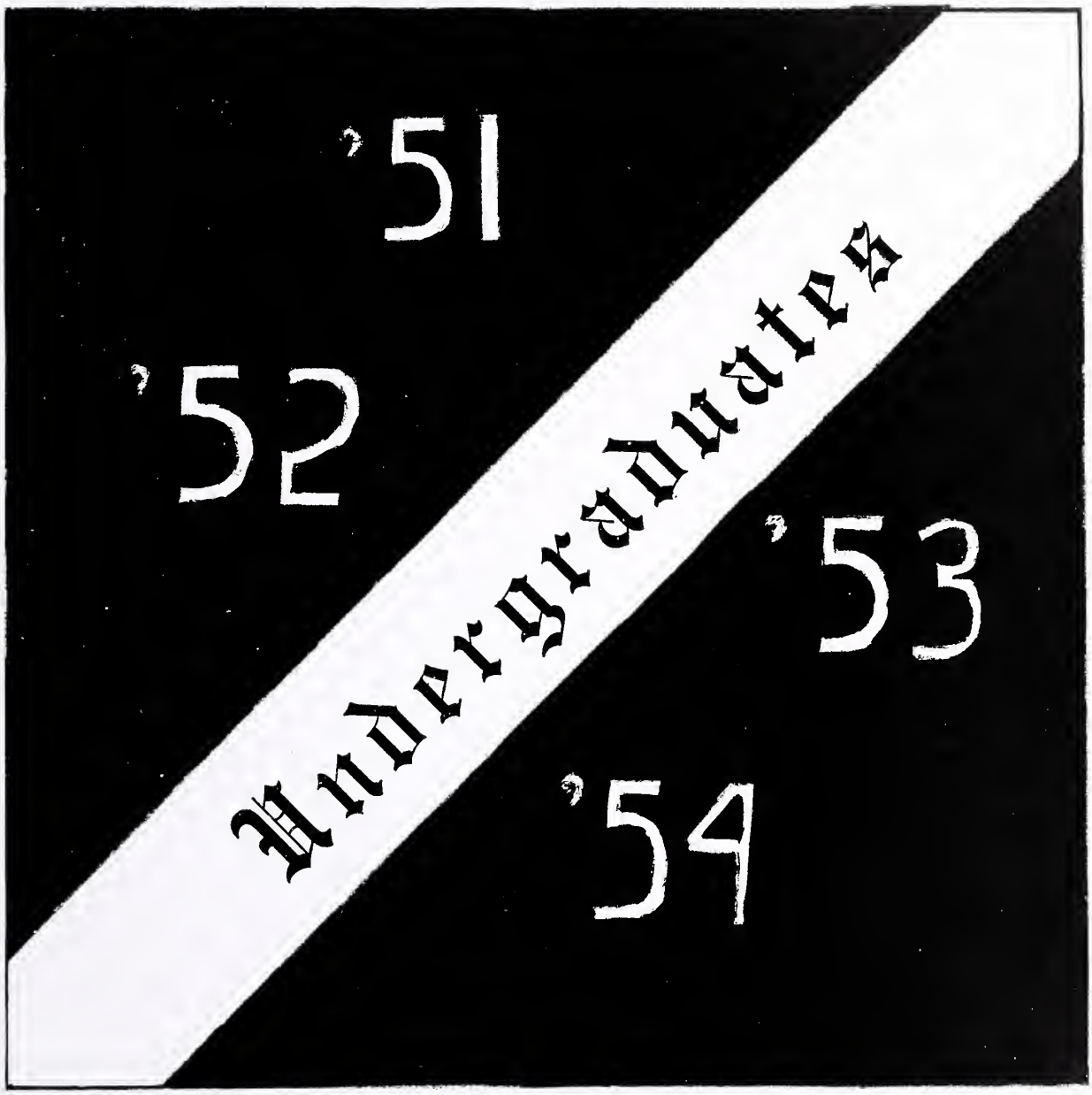
'51
'52
Undergraduates
'53
'54

Undergraduate Activities

1. Please do not feed the animals. 2. Guess what? 3. More sacks-!! 4. Road weight limits—3000 lbs. 5. Speech!! Speech!! 6. The three stooges. 7. She-man. 8. Smile at the birdie. 9. Look at Charlotte smile. 10. Yum Yum!!! 11. Ready! Aim! Fire! 12. Happy holidays. 13. Rah! Rah! 14. Being good for the Easter bunny. 15. Spring fever. 16. Delivery serviee. 17. The teacher has gone out. 18. I won—yippeeee! 19. Hail-hail! The gang's all here. 20. Life of leisure. 21. Sitting pretty. 22. Gruesome twosome! 23. Bashful. 24. Double trouble. 25. School days. 26. Happy birthday. 27. That Ipana Smile!! 28. Up to the higher learning. 29. Mayday. 30. Mumps. 31. No. Parking.

Juniors

Mr. Weddell
Betty Allamong
Dorothy Asbury
Mr. Reid

Bobby Baker
Charlotte Bell
Joy Love Burleson
Mary Lou Burleson
Jean Carter
Raymond Chapman

Bill Costello
Ben Crim
Dickie Fiddler
Dorothy Lee Fishpaw
Jack Flynn
Donald Forsythe

Patsy Foxx
Lorraine Fuller
Jerry Garver
Lloyd Good
Ocie Gray
Marjory Grim

Peggy Ann Hardesty
Nancy Hawkins
Benton Heironimus,
Alva Hummer
Norris Lee Jenkins
Rosemary Johnson

Joyce Kaplon
Gene Knupp
Doris Ann Ladd
Benny Lake
Wanda Lee
Page Levi

Helen Milleson
Johnny O'Bryan
Bill Price
Frances Ritter
Jack Robinson
Bobb Rutherford

Wayne Sours
Peggy Lois Strother
Lawrence White, Jr.
Lloyd White
Kenneth Wisecarver
Iva Yeakley

Sophomores

Mrs. Sunderlin
Virginia Anderson
Teresa Andrei
John Ashby

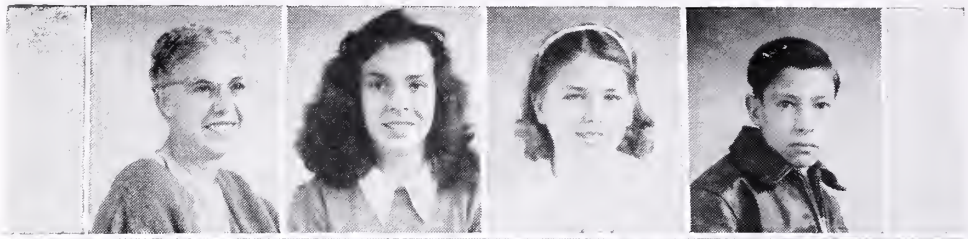

Doris Belford
Ratcliffe Bell
Wilson Bowles
Donald Braithwaite
Arthur Breeden

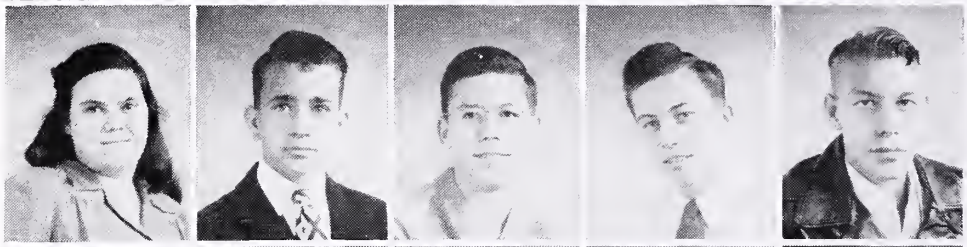

Charlotte Breeden
Mildred Brown
Billy Buckner
Joan Canter
Patsy Carpenter

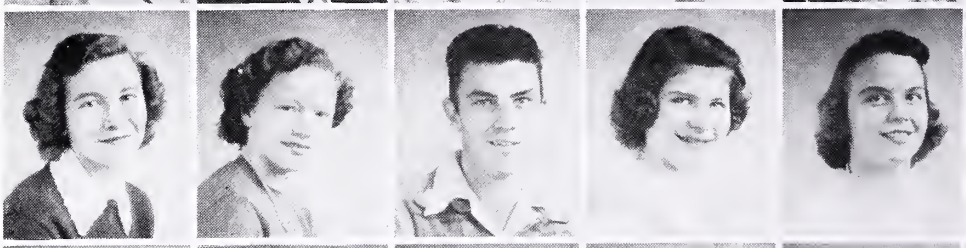

Margaret Carroll
Noah Carroll
Danny Clemons
Carter Conley
Arthur Corbin

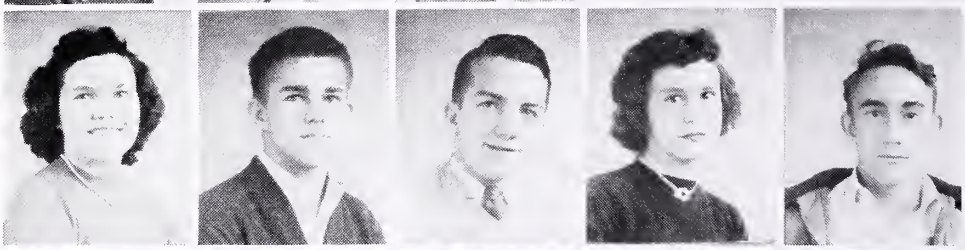

Brownie Costello
Peggy Coulson
Harry Elliott
Bill Feagans
Rozier Feltner

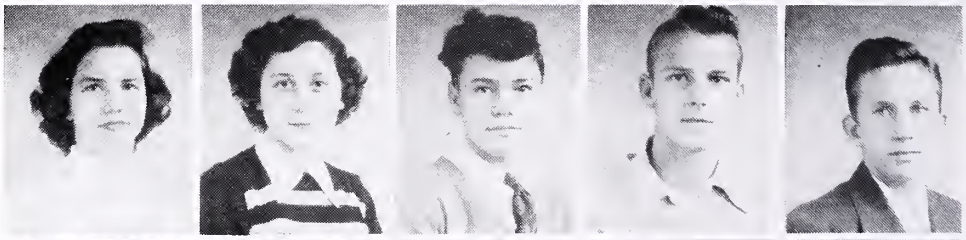

Greta Folz
Tommy Galloway
Joyce Gilman
Ann Hardesty
Margaret Hausenfluck

Mitchell Heironimus
Clyde Holland
Louis Hudson
Betty Journell
Alice Kennan

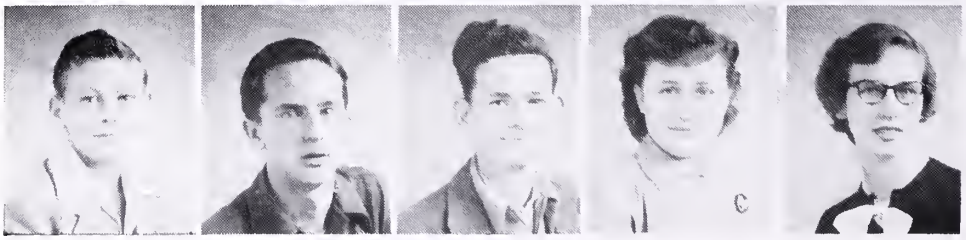

Sophomores

Miss Ritenour
Ann Kerns
Thelma King
Edward Lake

Raymond Lee
Alice Lofton
Gladys Longerbeam
Marshall Longerbeam
Louise Marcus

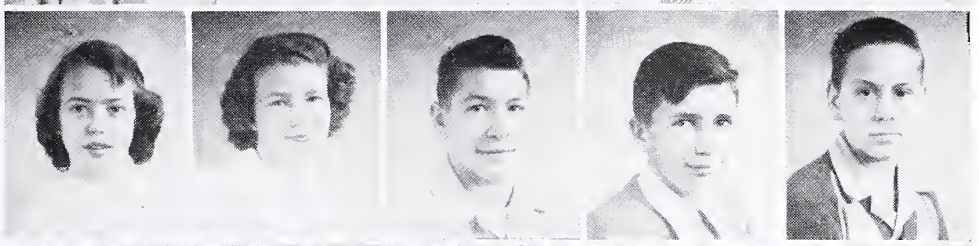

Bessie Marlow
Betty Lou Marlow
Tommy McCarty
Sidney McDonald
Sam Minghini

Robert Moore
Barbara Morris
Eleanor Myers
Charles Orndorff
Mary Peyton

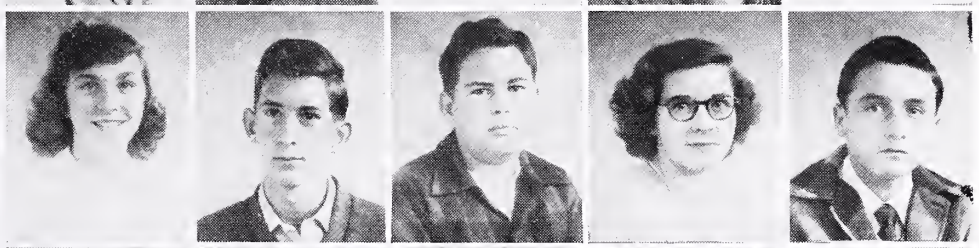

Peggy Ann von Pippin
R. B. Pyle
Billy Renner
Betty Ridgeway
Peter Paul Riley

Edward Robinson
Ann Rosenberry
George Russell
Wesley Shaffer
Robert Shiley

Jean Sipe
Grethel Smallwood
Frances Thomas
Bob Vawter
Emma Lee Wiley

Not included in pictures:
Mildred Lanham
Preston Pitta
Eugene Singhas

Freshmen

Miss Harvey
Russell Allamong
Rebecca Ann Ashby
Ivan Barb
Mr. Sunderlin

Elliott Barker
Phyllis Bell
Robert Bell
J. D. Berlin
Pauline Boyd.

Robert Cooke
Robert Crim
Sara Crim
Joyce Denny
Johnny Dodson

Richard Dove
Robert Edmonds
Carl Frazier
Joan Fuller
Ronald Fuller

Goldie Garrett
Roberta Geehan
Betty Gray
Martin Grim
Barbara Grove

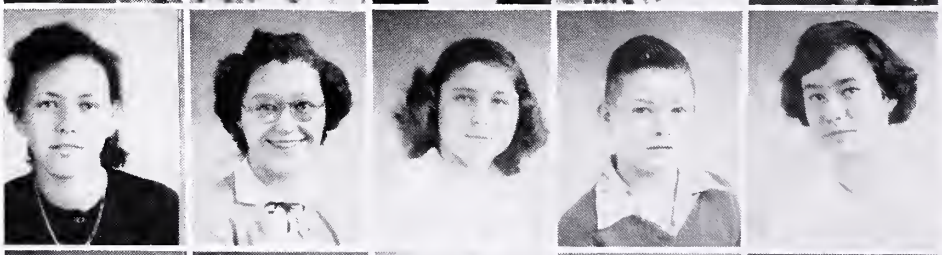

Mary Groves
Mary Lou Hibbard
Clarence Hillyard
Willa Huff
Joe Imler

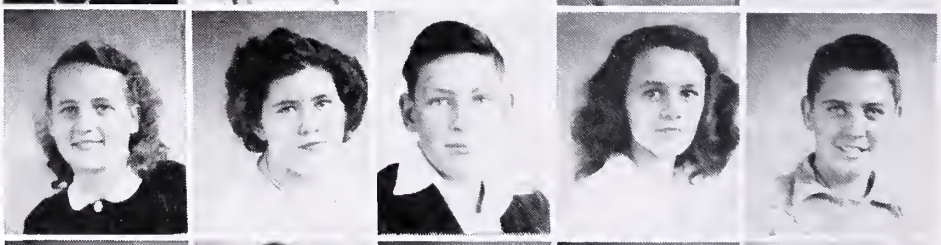

Ann Jenkins
Margaret Jenkins
Susan Jones
Doris Kennan
Gergertha Kerns

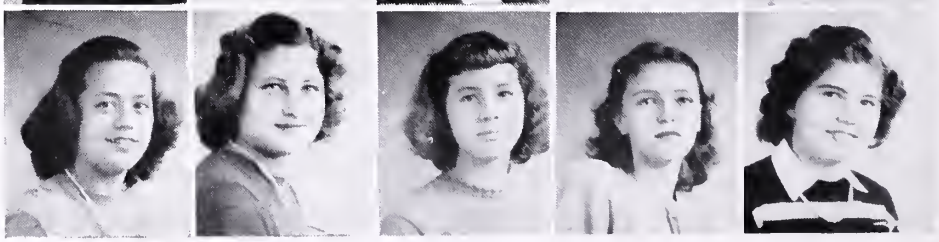

Freshmen

Miss Tillett
Joan Ladd
Mattie La Follette

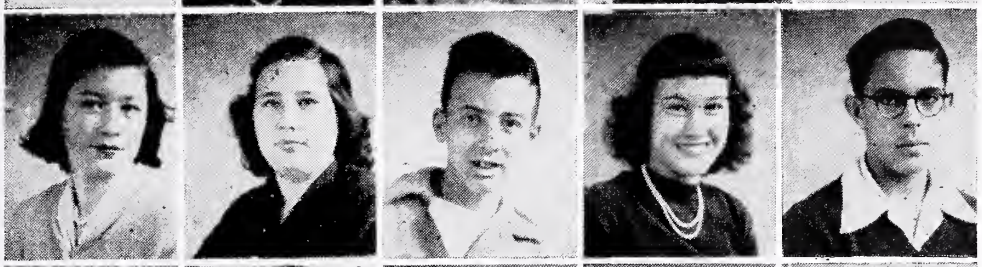

Fay Lee
Marie Levi
Billy Lickleter
Ginger Locke
Dane Long

Betty Lee Longerbeam
Mia Maru
Juanita McDonald
Ida Morris
Milton Nicodemus

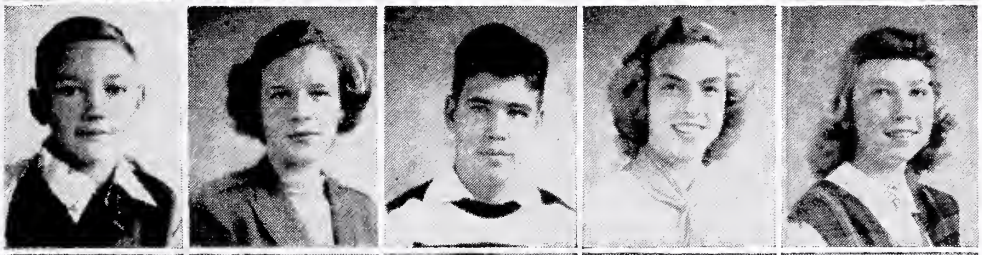

Owen Pearson
Frances Perssons
Billy Peters
Carol Pine
Flora Lee von Pippin

Elnora Poston
Howard Racey
Betty Reid
Georgie Renner
Frances Ridgeway

Irene Riley
Russell Roberson
Billy Royston
Graham Royston
Jerome Russell

Margaret Shiley
Kenneth Stickley
Charles Suddith
Shirley Stickley
Edward Weir

Betty Lou Wiley
La Guard Willingham
Helen Wilson
Roger Wilson
Howard Wolfe

Not included in the picture:
Irvan Barb
Ivan Ostrishke

Eighth Grade

Mrs. Weddell
Beth Ames
Claud Ashley
Beatrice Baker
Jennings Baxter
Russell Bell

Sue Blythe
Lou Boxwell
Bernard Boyd
Sammy Breeden
Beverley Buckner
Alice Fay Burleson

Eleanor Camper
Mac Canter
Mary Katherine Carpenter
Mary Carper
Raymond Carroll
Jersey Casey

Shivlee Chapman
Ross Cooke
Mildred Crim
Lowell Crumpler
Mary Louise Cunningham
Phyliss Deavers

Bruce Edens
Elene Erickson,
Thomas Estep
Andy Feltner
Shirley Foltz
Billy Fuller

Onedia Garrett
Roger Garrett
Mike Geehan
Joel Griffing
Calvin Heflin
Jimmy Hillyard

Bill Journell
Pat Joyce
Nancy Kackley
Mary Frances Keeler
Dick Knupp
Page Lee

Eighth Grade

Mr. Wright
Jane Levi
Nancy Lichliter
Shirley Lichliter
Gary Lloyd
Jimmy Lloyd

Roger Lloyd
Muriel Locke
Leon Markley
Elistine McDaniel
Bobby Miller
John Myers

Phyllis Myers
Helen Nicodemus
June Orndorff
Luba Ostrishko
Sarah Jane Pearson
Sonny Perry

Peggy Pine
Florence Person
Christine Reynard
Barbara Rowland
Franklyn Rutherford
Janet Rutherford

Shirley Sechrist
Howard Shimp
Ralph Shiley
John Shirley
James Sipe
Conley Siler

Dale Sours
Gloria Stickles
Jack Tinsman
Lambert Tomblin
Lucy Vorus
Donald Welsh

Bobbie White
Mildred Willingham
James Wilson
Betty Ann Wines
Shirley Wolfe
Virginia Wolfe

Not included iu the pictures:
Billy Bell
Barbara Hobart
Doris Wiley
Irvan Barb
Paul Tate
Kathryn Flory

Our Staff

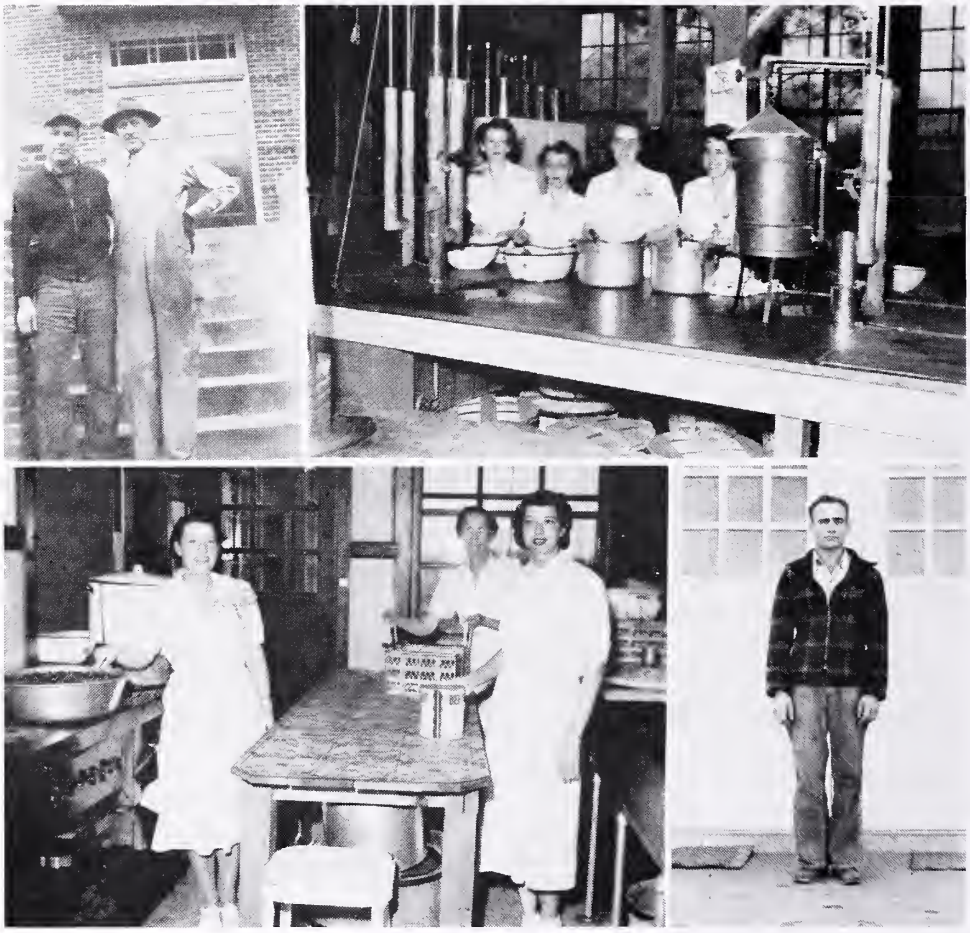

JANITORS: Mr. Austin Riley, Mr. Robert Galloway.

LUNCH ROOM STAFF: left to right—Mrs. Lucy A. Price, Mrs. Mary Henry, Mrs. Gladys Racer, Mrs. Mae Camper.

BOYCE LUNCH ROOM STAFF: left to right—Mrs. Jacob Shepherd, Mrs. Cary Brown, Miss Minnie Royston.

BOYCE JANITOR: Mr. Philip Haun.

Activities

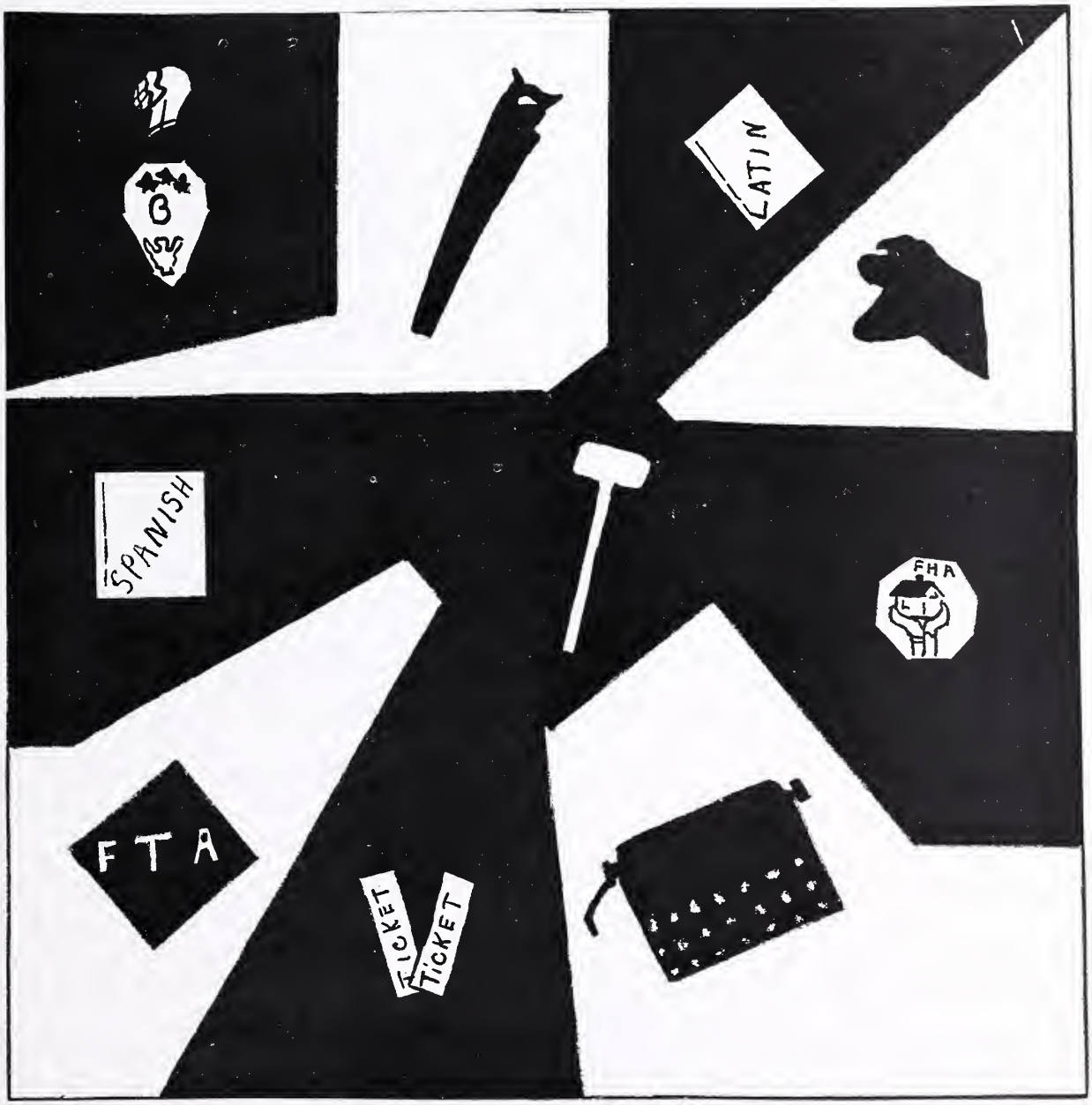

Senior Class Play

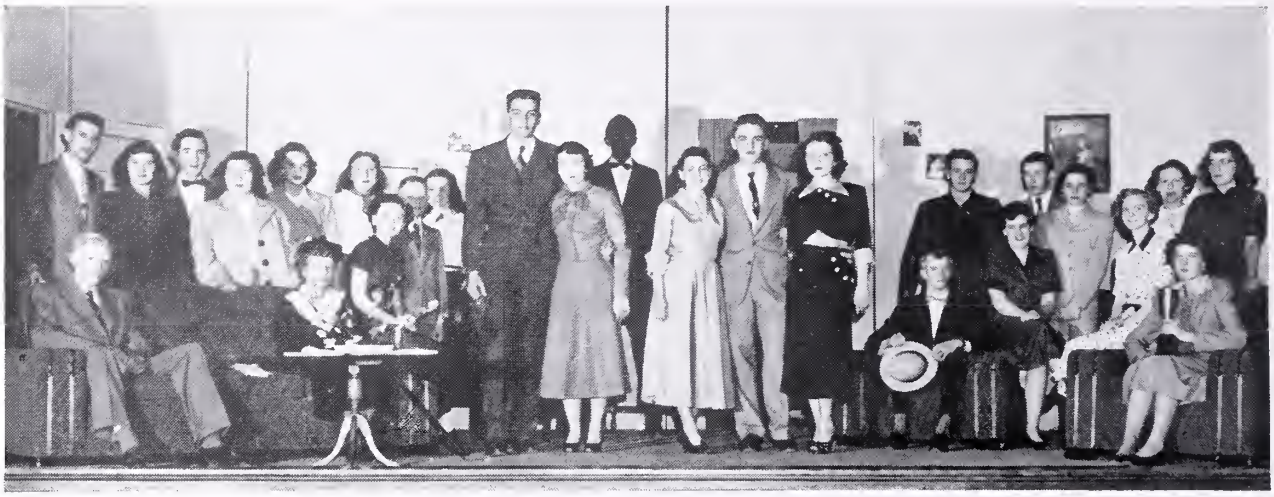

"Sing a Song of Sixteen", a three-act comedy was presented by the Senior Class of the Clarke County High School on March 30 and 31, 1950

CHARACTERS

David Robinson	Professor of Music	Tommy Jones
Uncle Ben	His colored servant	Jimmy Carter
Miss Stewart	Principal of Hanover Hall Academy	Marguerite Lloyd Sally Ann Williams
Marcella	Her niece	Cora Harris
Jane Robinson	The Professor's young daughter	Freida White
Ken	His son, a Freshman at Harvard	Benny Longerbeam
Georgine Doray	of New York	Betty Clark
Ellen Summers	A student at the Academy	Velma Feltner Jean Fletcher
Miss Williams	An elderly spinister	Elsie Minghini Marie Locke
Pip	Ellen's kid brother	Lue Boxwell
Tony Spaghelli	An ice man	Donald Thompson
Mr. Dick	A stranger	Jack Hardesty
Henry Goddard	A sophomore	Albert Nicodemus
Addie Teague	Another student	Bea Wilson
John Carson	A student	Charles Roberson
Mary Baldwin	A student	Frances Funk

Other students: Charles Welsh, Charles Carroll, Edna Myers, Hazel Armel, Ada Affleck, Edythe Renner, Nettie Sipe, Irene Elliott.

Director: Miss Eva Massey

Music Director: **Mr. John Reid**

Student Council

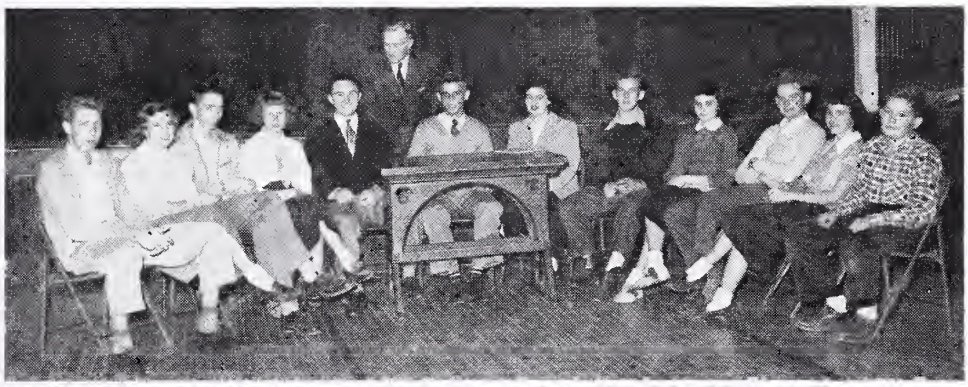

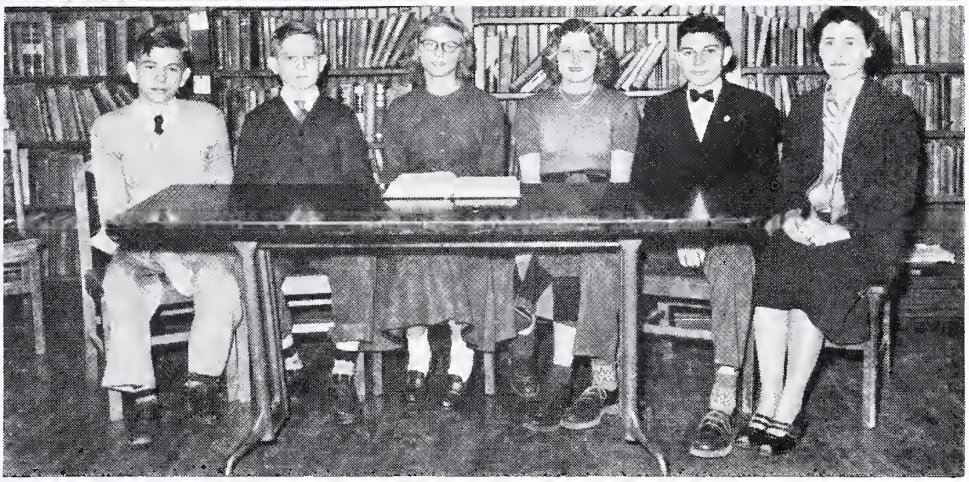

CHARLES ROBERSON
President

NELSON SOURS
Vice President

JOAN FLETCHER
Secretary

HELEN MILLESON
Treasurer

MR. SUNDERLIN
Sponsor

Left to right—Kenneth Stickley, Peggy Lols Strother, Billy Costello, Helen Milleson, Nelson Sours, Mr. Sunderlin, Charles Roberson, Jean Fletcher, Floyd Stickles, Louise Marcus, Louis Hudson, Joan Fuller, Lowell Crumpler

Boyce Chapter

Left to right—Russell Allamong, Treasurer; Charles Suddith, Vice President; Margaret Shiley, President; Margaret Jenkins, Secretary; Milton Nicodemus, Watch Dog; Mrs. Sowers, Sponsor

Future Farmers of America

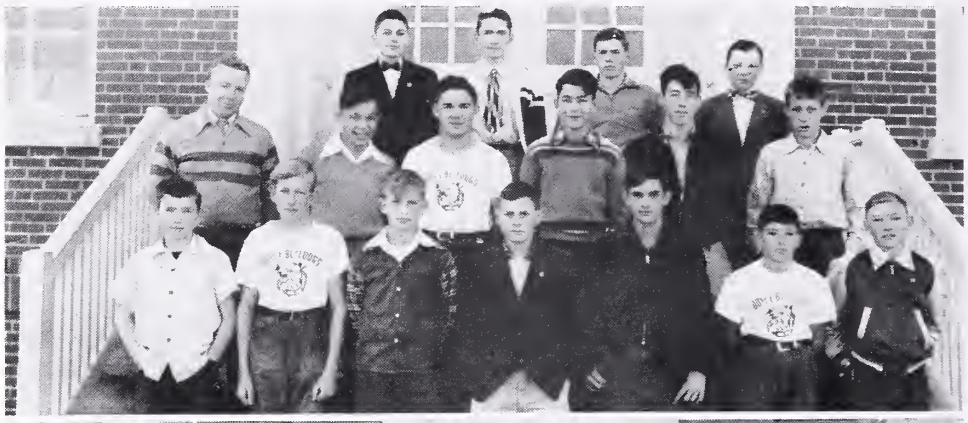

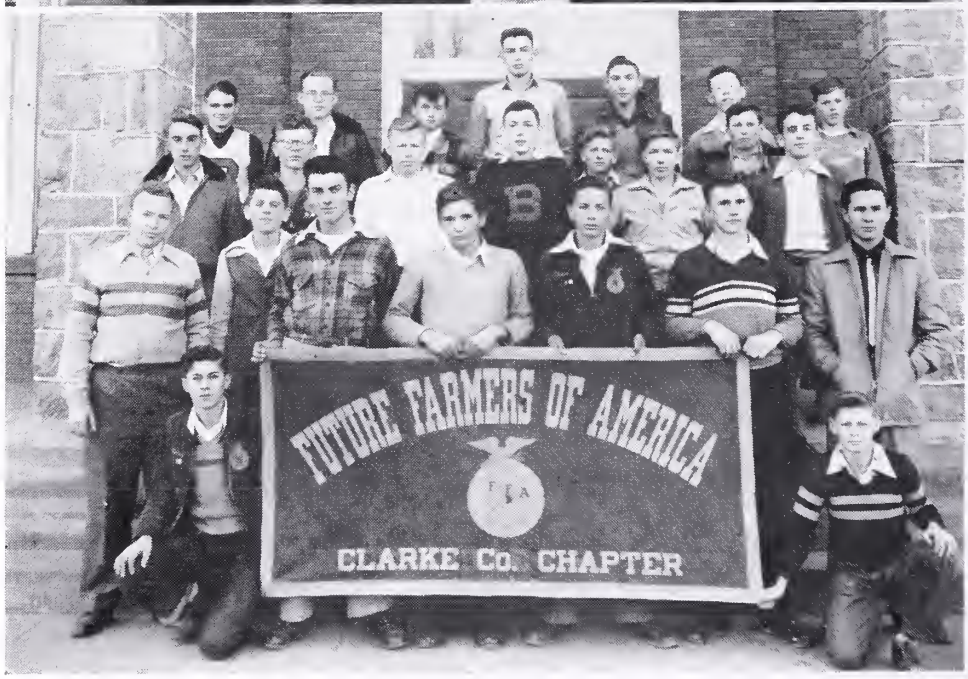

JACK HARDESTY
President

RAYMOND LEE
Vice President

ROBERT MOORE
Secretary

BILLY ROYSTON
Reporter

MR. LEIGH
Sponsor

Top Photo — 1st row—Jerry Casey, Roger Garrett, Jimmie Hillyard, LeGarde Willingham, Roger Wilson, Ross Cook, Owen Pearson.

2nd row—Billy Journell, Raymond Carroll, Thomas Estep, Andy Feltner, Gary Lloyd.

3rd row—Milton Nicodemus, Graham Royston, Robert Edmonds, Jerome Russell.

Bottom Photo — Sitting—Benton Heironimus, Mitchel Heironimus. Left to right 1st row—Mr. Leigh, Bobby Moore, Billy Buckner, Sidney MacDonald, Charles Orndorff, Elliot Barker, Edward Weir.

2nd row—Arthur Corbin, Bobby Shiley, Eddie Robinson, Jack Hardesty, Bobby Wolfe, Bobby Crim, Eugene Singhas, Billy Royston.

3rd row—Raymond Lee, Jackie Robinson, Peter Paul Riley, Albert Nicodemus, Dickie Fiddler, Wilson Bowles, Eddie Lake.

Future Homemakers of America

FREIDA WHITE
President

FRANCES RITTER
Vice President

JOAN FULLER
Secretary

MARJORY GRIM
Treasurer

MARY BURLESON
Reporter

MRS. CEPELKA
Advisor

Left to right—1st row—Betty Gray, Susan Jones, Emma Wiley, Iva Yeakley, Joan Fuller, Frances Ritter, Freida White, Mary Burleson, Marjory Grim, Thelma King, Bessie Marlow, Rebecca Ashby.

2nd row—Sara Crim, Ann Jenkins, Faye Lee, Marie Levi, Mattie LaFollette, Willa Huff, Edith Renner, Phyllis Bell, Carol Pine, Ginger Locke, Mrs. Cepelka.

3rd row— Gladys Longerbeam, Mary Hibbard, Ann Kerns, Ida Morris, Polly Boyd, Georgie Renner Juanita McDonald, Lorraine Fuller, Margaret Deal, Dottie Asbury, Nancy Hawkins, Joy Burleson, Jane Levi.

4th row—Mary Groves, Marie Locke, Sally Williams, Doris Kennan, Charlotte Breeden, Mildred Brown, Barbara Morris, Eleanor Myers, Louise Marcus, Grethel Smallwood, Mildred Lanham, Alva Hummer, Peggy Strother, Rosemary Johnson, Norris Jenkins.

5th row—Dorothy Fishpaw, Patsy Carpenter, Alice Kennan, Betty Marlow, Marguerite Lloyd, Ada Affleck, Alice Loften, Barbara Hobart, Joan Canter, Sue Blythe, Flora von Pippin, Frances Thomas.

6th row—Ocie Gray, Peggy Coulson, Shirley Stickley, Betty Clark, Bea Wilson, Margaret Hausenfluck, Margaret Carroll, Carter Conley, Ann Hardesty, Helen Milleson, Ann Rosenberry, Barbara Grove, Betsy Jones.

Boyce Chapter

OFFICERS

MARGARET SHILEY
President

BETTY WILEY
Vice President

MARGARET JENKINS
Secretary

FRANCES RIDGEWAY
Treasurer

MRS. SIPE
Advisor

1st row—Joyce Denny, Betty Wiley, Margaret Shiley, Frances Ridgeway, Margaret Jenkins.

2nd row—Irene Riley, Nancy Lichliter, Shirlee Chapman, Catherine Flory, Sarah Pearson, Muriel Locke, Shirley Sechrist.

3rd row—Elene Erickson, Louise Cunningham, Oneida Garrett, Page Lee, Helen Nicodemus, Mia Mall Maru, Betty Reid, Mrs. Sipe.

Beta Club

FRANCES FUNK	JAMES CARTER	PEGGY ANN HARDESTY	LAWRENCE WHITE	MR. BOYCE
President	Vice President	Secretary	Treasurer	Sponsor

Left to right seated—Betty Clark, Elsie Minghini, Marie Locke, Velma Feltner, Frances Funk, Joyce Kaplon, Cora Harris, Charlotte Bell.

Standing—Joy Love Burleson, Mr. Boyce, Mary Lou Burleson, Benny Longerbeam, Jimmy Carter, Jack Hardesty, Junior White, Peggy Ann Hardesty, Billy Costello, Frances Ritter, Lloyd Good, Helen Milleson, Jean Carter.

Future Teachers of America

CHARLOTTE BELL	LOUISE MARCUS	RAYMOND LEE	ALVA HUMMER	MISS MASSEY
President	Vice President	Secretary	Treasurer	Sponsor

Left to right seated—Frances Funk, Alva Hummer, Louise Marcus, Charlotte Bell, Anne Rosenberry, Raymond Lee, Joyce Kaplon.

Standing—Juanita McDonald, Carol Pine, Joan Canter, Jean Carter, Roberta Geehan, Nancy Kackley, Joyce Gilman.

Los Exploradores

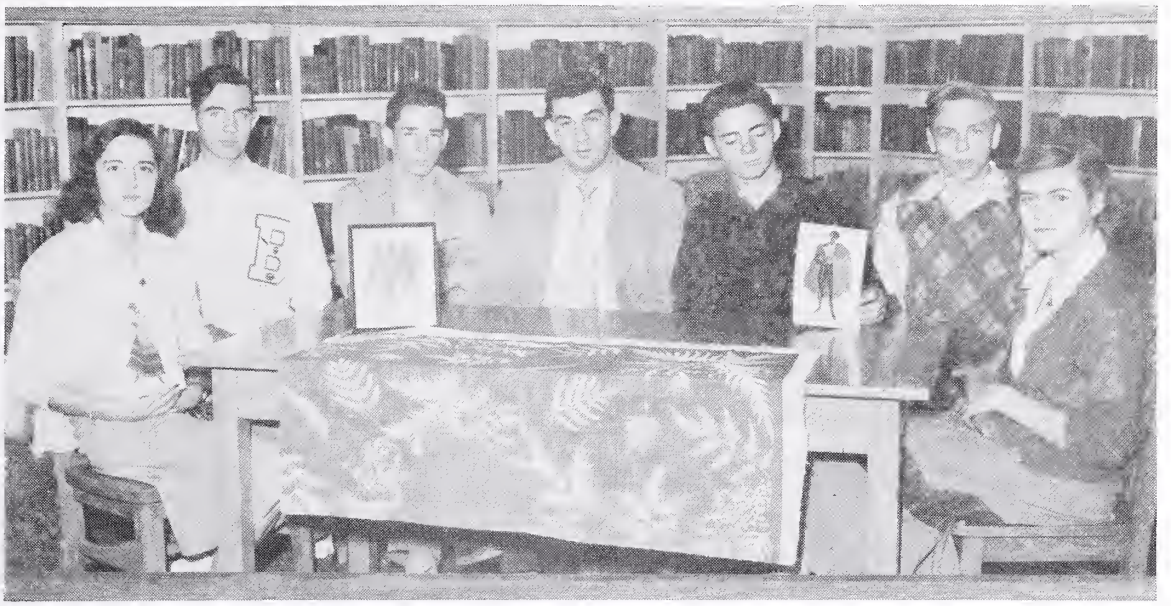

BILLY PRICE	PHIL GRIM	CHARLOTTE BELL	MISS MASSEY
President	Vice President	Treasurer	Sponsor

Left to right—Ann Rosenberry, Donnie Thompson, Billy Costello, Billy Price, Bobby Vawter, Phil Grim, Charlotte Bell.

Latin Clubs

FIRST YEAR			SECOND YEAR	
CLYDE HOLLAND	PEGGY VON PIPPIN		JOAN CANTER	CARTER CONLEY
President	Vice President	MISS JONES	President	Vice President
CAROL PINE	FLORA VON PIPPIN	Sponsor	PEGGY STROTHER	LLOYD GOODE
Secretary	Treasurer		Secretary	Treasurer

Left to right sitting—Carter Meade Conley, Emma Lee Wiley, Susan Jones, Dorothy Lee Fishpaw, Ann Hardesty, Peggy Lois Strother, Mildred Brown, Barbara Morris, Roberta Geehan.

Standing—Louise Marcus, Joan Canter, Alice Lofton, Howard Racey, Flora von Pippin, Billy Peters, Barbara Grove, Lloyd Goode, Georgie Renner, Clyde Holland, Shirley Stickley, Peggy von Pippin, Kenneth Stickley, Dane Long, Carol Pine, Betsy Jones.

Dramatics Club

HELEN MILLESON
President

WANDA LEE
Vice President

SALLY ANN WILLIAMS
Secretary

PEGGY LOIS STROTHER
Treasurer

BILLY PRICE
Reporter

MRS. WEDELL
Sponsor

Left to right sitting—Peggy von Pippin, Sally Ann Williams, Marie Locke, Page Levi, Joyce Gilman, Thelma King, Anne Rosenberry, Joyce Kaplon, Juanita McDonald, Flora von Pippin.

Standing—Patsy Carpenter, Ann Jenkins, Mrs. Wedell, Barbara Morris, Gladys Longerbeam, Joan Fuller, Jean Fletcher, Dorothy Lee Fishpaw, Wanda Lee, Billy Price, Peter Paul Riley, R. B. Pyle, Sam Minghini, Mildred Brown, Peggy Lois Strother, Helen Milleson, Ann Hardesty.

Literary Teams

Left to right—Page Levi, Poetry Reading; Thelma King, Prose Reading; Dane Long, Public Speaking; Cora Harris, Spelling; Dorothy Fishpaw, Public Speaking; Juanita McDonald, Ann Hardesty, Mrs. Wedell, Joyce Gilman, Joyce Kaplon, Play Cast.

Industrial Arts Club

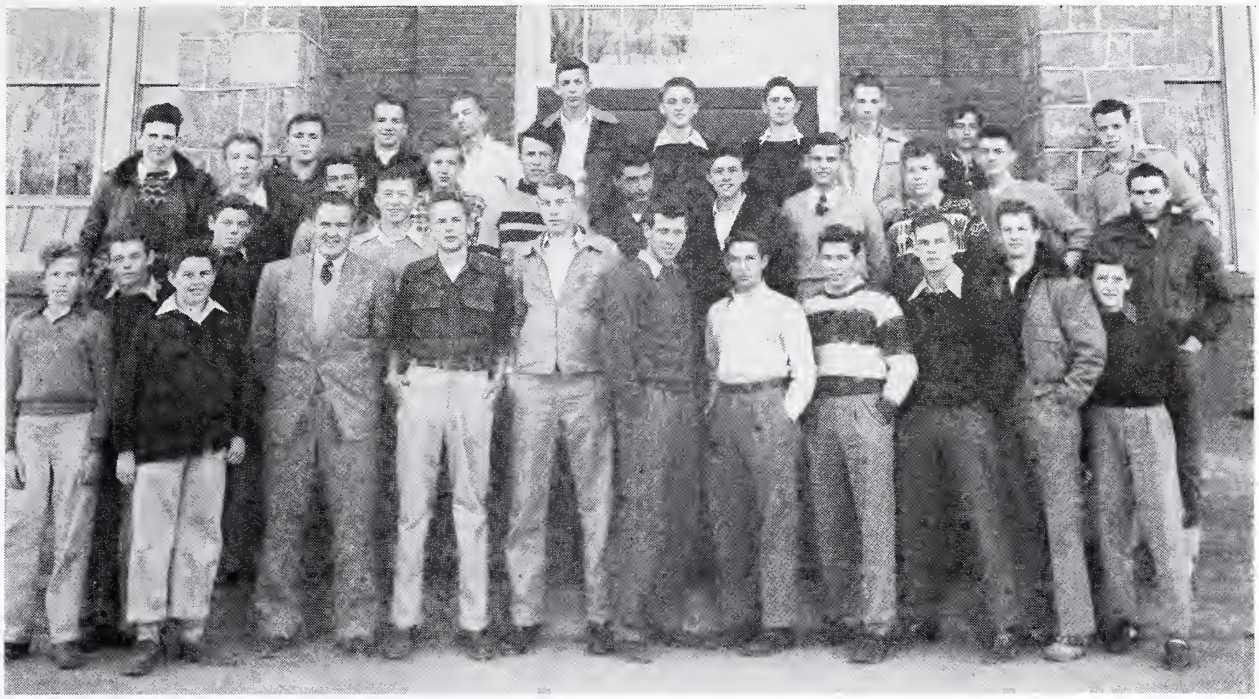

BEN CRIM
President

GENE KNUPP
Vice President

KENNY WISECARVER
Secretary

DONALD BRAITHWAITE
Treasurer

MR. BALLENGEE
Sponsor

Left to right 1st row— Bobby Bell, Billy Renner, Mr. Ballengee, Clyde Holland, Arthur Breeden, Glen Smallwood, Ray Fuller, Buddy Locke, Floyd Stickles, Tommy Jones, Ronald Fuller.

2nd row—Irvan Barb, Ivan Barb, Ben Crim, Lloyd Good, Dick Knupp, Benny Lake, Charles Roberson, Junior White, Johnny O'Bryan, Preston Pitta, Jimmy Devine,

3rd row—Donald Forsythe, Bobby Baker, Tommy Galloway, Gene Knupp, Danny Clemons, Franklin Rutherford, Donald Braithwaite, Jimmy Carter, Benny Longerbeam, Billy Rosenberry, Billy Costello, Wesley Shaffer.

Commercial Club

NETTIE MAE SIPE
President

MARY LOU BURLESON
Vice President

BETTY ALLAMONG
Secretary

JOY LOVE BURLESON
Treasurer

VELMA FELTNER
Reporter

MISS RITENOUR
Sponsor

Left to right 1st row—Nettie Sipe, Irene Elliott, Edith Renner, Page Levi, Bea Wilson, Iva Yeakley, Nancy Hawkins, Joy Love Burleson, Alva Hummer.

2nd row—Edna Myers, Marguerite Lloyd, Ada Affleck, Lorraine Fuller, Margaret Deal, Marie Locke, Mary Lou Burelson, Marjory Grim, Freida White.

3rd row— Velma Feltner, Ocie Gray, Miss Ritenour, Betty Clark, Tommy Jones, Patsy Foxx, Dorothy Asbury, Jean Fletcher.

Our Staff

PATROL SQUAD

Left to Right — First Row — Pete Kennan, Duke Murray, Russell Roberson, Franklin Morris, Walter Wilson, Frankie Royston

Second Row — Carl White, Gene Welch, James Longerbeam, Jack Tinsman, Henry Waters, Lewis Bray.

Third Row — Blane Childs, Sonny Pierce, Shelia McCarty, Peter Hobart, Griffith Tumblin, Leroy Garrison, Bobby Elliot.

BUS DRIVERS

Left to Right — Mr. Barton Cook, Mr. Lawrence Kephart, Mr. John Royston, Mr. Austin Riley, Mr. Norman Wynkoop, Mr. Henry Johnson, Mr. Page Rutherford.

Athletics

Softball Team

Left to right, 1st row— Charlotte Breedon, Barbara Morris, Eleanor Myers, Patsy Carpenter, Peggy von Pippin, Joyce Love Burleson, Joyce Gilman, Manager.

2nd row— Milldred Brown, Betty Ridgeway· Ann Jenkins, Mary Lou Grove, Carol Pine, Ginger Licke, Joan Fuller. Miss Tillett, Coach.

3rd row—Edna Myers, Alice Kennan, Mary Lou Burleson.

THE RECORD

Clarke County 34	Middletown 2
Clarke County 8	Stephens City 12
Clarke County 8	Stonewall 10
Clarke County 3	Gainsboro 21

Baseball Team

Left to right, 1st row—Clemons, Locke, Smallwood, Grim, Rosenberry, Cunningham, Wiseearver.

Second row—Lee (Mgr.), Lake, Bell, Feagans, Lake, Flynn, Feltner, Pyle, McCarty, Coach Rockwell.

Third row— Buckner, Russell, Braithwaite, Pitta, Rutherford, Royston.

Football Squad

ENDS

Sowers, Nelson 31
Smallwood, Glenn 30
Journell, Jay 24
Clemons, Danny 25
Holland, Clyde 47
Stickley, Kenneth 37
Wisecarver, Kenneth 26
Breeden, Arthur 65
Forsythe, Donald 38
Lake, Benny 35

BACKS

Locke, Buddy 21
Stickles, Sonny 28
Jones, Tommy 27
Pitta, Preston 22
Feagans, Bill 20
Chapman, Raymond 32
White, Lawrence, Jr. 46
Crim, Ben 33
Grim, Phil 23

CENTERS

Devine, Jim 29
O'Bryan, Johnny 34
Royston, Billy 62
Barb, Irvan 49

MANAGERS

Lee, Raymond, Jr.
Ashby, John

COACH

Rockwell, Chester

THE RECORD

Clarke County 47 ..... Shepherdstown 7
Clarke County 52 ..... Toms Brook 0
Clarke County 38 ..... Stephens City 0
Clarke County 62 ..... New Market 19
Clarke County 62 ..... Woodstock 12
Clarke County 50 ..... New Market 0
Clarke County 50 ..... Hedgesville 0
Clarke County 49 ..... Shepherdstown 0
Clarke County 51 ..... Stonewall 0

AWARDS

Awards for outstanding sportsmanship went to two of our players. For THE HIGH SCORER AWARD Bill Feagans was presented a monogramed football from the Washington Redskins, professional football team. Feagans totaled 72 points during the season. For THE MOST VALUABLE PLAYER AWARD Buddy Locke was presented a cup by the CLARKE COURIER.

Basketball Squad

Left to Right — Seated — Betty Ridgeway, Hazel Armel, Captains.

2nd row — Edith Renner, Barbara Morris, Anne Rosenberry, Patsy Carpenter, Mildred Brown, Ginger Locke, Charlotte Breedon, Jean Carter, Assistant Manager.

3rd row — Betty Clark, Manager, Jean Fletcher, Eleanor Myers, Carol Pine, Anne Kerns, Edna Myers, Ann Hardesty, Helen Milleson, Peggy Strother, Miss Tillett, Coach.

THE RECORD

Clarke County	26	Hedgesville	31
Clarke County	13	Harpers Ferry	31
Clarke County	39	Stonewall	21
Clarke County	34	Strasburg	22
Clarke County	25	Edinburg	31
Clarke County	37	Mt. Jackson	42
Clarke County	14	Strasburg	17
Clarke County	25	Charles Town	40
Clarke County	43	Lovettsville	38
Clarke County	31	Stonewall	12
Clarke County	26	Edinburg	16
Clarke County	25	Harpers Ferry	47
Clarke County	28	Charles Town	39
Clarke County	32	Mt. Jackson	60
Clarke County	28	Hedgesville	46
Clarke County	23	Lovettsville	25
Clarke County	26	Berryville Legion	33

Basketball Squad

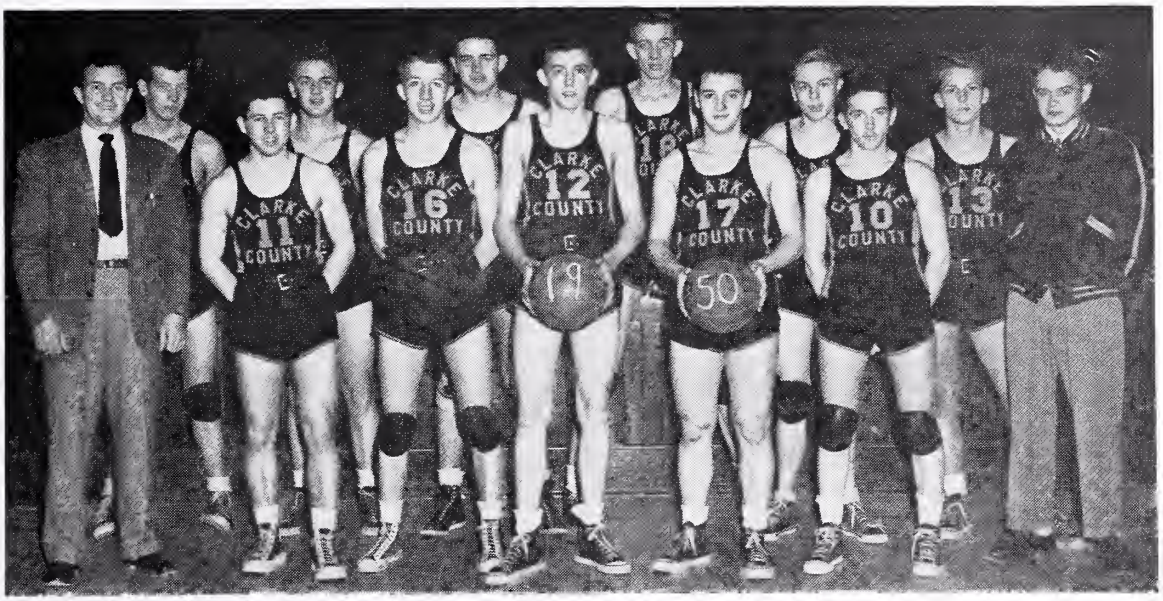

FROM LEFT TO RIGHT: Rockwell (Coach), Smallwood (Guard), Locke (Guard), Longerbeam (Guard), Baker (Forward), Forsythe (Center), Hardesty (Forward), Carter (Center), Wisecarver (Forward), Grim (Center), Fuller (Forward), Feagans (Guard), Lee (Manager).

THE RECORD

Hedgesville 12	Clarke County 30
Harpers Ferry 24	Clarke County 36
Toms Brook 9	Clarke County 51
Stonewall 8	Clarke County 31
Strasburg 19	Clarke County 63
Shepherdstown 27	Clarke County 32
Edinburg 11	Clarke County 42
Mt. Jackson 14	Clarke County 34
Toms Brook 14	Clarke County 48
Lovettsville 23	Clarke County 34
Shepherdstown 26	Clarke County 38
Stonewall 27	Clarke County 40
Edinburg 11	Clarke County 39
Harpers Ferry 54	Clarke County 45
Mt. Jackson 22	Clarke County 50
Hedgesville 39	Clarke County 42
Lovettsville 33	Clarke County 57

BEST WISHES TO

The Seniors

OF THE CLASS OF 1950

Fussell Young

Ice Cream Company

BERRYVILLE, VA.

Phone 375

Berryville Dry Cleaners

Phone 333

WE PICK UP AND DELIVER

Shenk's Esso Station

WASHING — LUBRICATION
WAXING — BATTERY SERVICE
We Call For and Deliver
Phone 290
BERRYVILLE, VIRGINIA

COMPLIMENTS OF THE

American Restaurant

BERRYVILLE, VIRGINIA

RALPH D. HESS

BOOT AND SHOE REBUILDING
WHILE YOU WAIT
BERRYVILLE, VIRGINIA

COMPLIMENTS OF

CARTER & ASHBY

EXPERT MECHANICS
BERRYVILLE, VIRGINIA

George's Service Center

Phone 286

BERRYVILLE, VIRGINIA

KERCHEVAL'S STORE

GROCERIES AND MEATS
FRESH VEGETAELES
We Deliver — We Satisy
Phone 141

COMPLIMENTS OF

Wnichester Furniture Co.

WINCHESTER, VIRGINIA

Timberlake's Dept Store

Linens, Draperies, Dry Goods
Ladies' Wearing Apparel
WINCHESTER, VIRGINIA

COMPLIMENTS OF

Red Wing Restaurant

WINCHESTER, VIRGINIA

H. B. Whiting Company

COAL - FUEL - OIL - FEEDS

GRAIN - SALT - SEEDS - LIME

CEMENTS - FERTILIZERS

Phone: Night 377-W; Day 60

BERRYVILLE, VIRGINIA

J O E

The Motorist's Friend

101 N. Loudoun St.

SPORTING GOODS

TIRES — TUBES

AUTO ACCESSORIES

WINCHESTER, VIRGINIA

COMPLIMENTS OF

The Shoe Center, Inc.

Shoes for the Entire Family

Properly Fitted

WINCHESTER — FRONT ROYAL

X - Ray

PINGLEY & CARPER

CLEANERS

31 E. Piccadilly St.

WINCHESTER, VIRGINIA

Dial 4611

COMPLIMENTS OF

PEOPLE'S CLEANERS

WINCHESTER, VIRGINIA

WENDER'S

WINCHESTER'S FINEST

STORE FOR WOMEN

COMPLIMENTS OF

Battletown Restaurant

BERRYVILLE, VIRGINIA

F. H. MORRIS

McCormick-Deering

Farm Equipment

BERRYVILLE, VIRGINIA

Shackleford's Store

FRESH MEATS & GROCERIES

Phone 56

BERRYVILLE, VIRGINIA

Veterans' Cleaners

ALTERING — PRESSING

CLEANING — REPAIRING

Telephone 355

BERRYVILLE, VIRGINIA

General Insurance

L. H. BELL

FIRE — AUTO — LIFE

BERRYVILLE, VIRGINIA

EDWARD B. CAPPER

JEWELER

WINCHESTER, VIRGINIA

WINCHESTER BUSINESS COLLEGE

"The School of Service"

40 W. Boscawen Street

Winchester, Virginia

Dial 4701

GRAY & EDDY

Complete Line of Suits and Accessories

Varied Assortment of Gifts

For His Graduation and Commencement

Winchester, Virginia

Phone 6277

BELL CLOTHES STORE

Use Our Convenient 10-day Charge Plan

No Interest or Carrying Charges

Winchester — Front Royal

Virginia

LUPTON ORCHARD SERVICE INC.

Phone 3484

Winchester, Virginia

Compliments Of

NATIONAL FRUIT PRODUCTS

COMPANY

Winchester, Virginia

NEWSPAPERS —— MAGAZINES

SUBSCRIPTIONS

VALLEY NEWS STAND

Berryville, Va. Phone 311

"THE MOST COMPLETE LINE OF
MAGAZINES AND NEWSPAPERS IN TOWN"

"ANSCO"

FILM — CAMERAS — PHOTO SUPPLIES — DEVELOPING

Candies — Tobaccos — Ice Cream

COMPLIMENTS OF

SCHEUER'S STORE

"Quality Since 1880"

BERRYVILLE, VIRGINIA

RAMSBURG'S

The Home of Quality Merchandise

BERRYVILLE, VIRGINIA

Clark's Electrical Service

ELECTRICAL CONTRACTOR

Sales — Service

BERRYVILLE, VIRGINIA

195 — Phone — 324

Meet Your Friends At

PINE'S DRUG STORE

PRESCRIPTION DRUGGIST

Where Quality Counts

BERRYVILLE, VIRGINIA

COMPLIMENTS OF

Community Self Service

Phone 34

BERRYVILLE, VIRGINIA

COMPLIMENTS OF

BEN FRANKLIN

5c TO $1.00 STORE

B. V. Burks, Prop.

BERRYVILLE, VIRGINIA

Pifer PRINTING Company, Inc.
Winchester, Va.

John S. Solenberger & Co.

HARDWARE

HOUSEHOLD ELECTRICAL

SUPPLIES

142 N. Loudoun St. Phone 3457

WINCHESTER, VIRGINIA

Clarke Courier

Stationers — Publishers — Lithographers

The Blue Ridge Press

Berryville, Virginia

LOCKE BROTHERS

SERVICE STATION

Phone 152

BERRYVILLE, VIRGINIA

THE FLOWER SHOP

MILLER BROS. Props.

Dial 3517

Member F. T. D.

WINCHESTER, VIRGINIA

HUNTSBERRY'S

FASHION FOOT WEAR

Winchester — Front Royal, Va.

Chambersburg, Pa.

J. H. LOCKE & CO.

MEATS — DRY GOODS

GROCERIES — HARDWARE

Phone 46-W Millwood, Va.

NICK'S GROCERY

GROCERIES AND MEATS

FREE DELIVERY

Satisfaction Guaranteed

PHONE 121 BOYCE, VA.

T. B. STRODE

GENERAL MDSE.

Fresh Meats — Frozen Foods

PHONE 20 BOYCE, VA.

G. B. Service Station

GAS — OIL — TIRES

TRUCKING

Phone 269 Boyce, Va.

COMPLIMENTS OF

CARPERS GROCERY

Phone 42-W-1 White Post

Golden Rule Grocery

MEATS — GROCERIES

VEGETABLES

Phone 96-J

MILLWOOD, VIRGINIA

Jennie and Dick's Tavern

1 Mile West of Paris

QUICK SERVICE

MILLER & ANDERSON

PLUMBING — HEATING

APPLIANCES

19 E. Boscawen St.

WINCHESTER, VIRGINIA

COMPLIMENTS OF

G. R. KINNEY CO.

Home of Joe Lapchick

BASKETBALL SHOES

COMPLIMENTS OF

BUZZELLA'S SHOP

MILLINERY AND ACCESSORIES

126 N. Loudoun Street

PHONE 4466 WINCHESTER, VA.

Margaret L. Hodgson

HAT AND DRESS SHOP

Phone 4422 Winchester, Va.

George W. Kurtz, Inc.

FURNITURE

FUNERAL DIRECTOR

Serving You and Your Family

Since 1868

WINCHESTER, VIRGINIA

CATHER'S

Department Store

Headquarters for Lees & Mohawk

Carpets & Waffle Weave Hair

Pading — Armstrongs Inlain

Linoleum — Asphalt Tile

Window Shades & Venetian Blinds

WINCHESTER, VIRGINIA

Berryville Pharmacy

THE REXALL STORE

In Business for Your Health

PHONE 58 BERRYVILLE, VA.

COMPLIMENTS OF

Rockingham Poultry Marketing Cooperative Inc.

COMPLIMENTS OF

CAMMER TIRE CO.

Dependable Tire Service Since 1919

SUDDITH & ANDERS

MEATS GROCERIES

General Merchandise

PHONE 3 BOYCE, VA.

Settle's Cabinet Shop

PHONE 398

Shenandoah Service Station

GAS & OIL

PHONE BOYCE 63-W-1

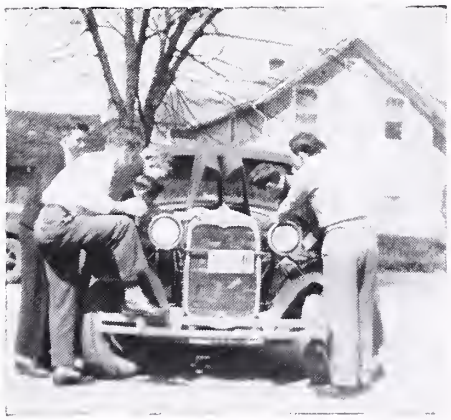

There's a Ford in your future

Shenandoah Motor Co.

WINCHESTER, VIRGINIA

COMPLIMENTS OF

E. EARL SHADE

Phone 3881

WINCHESTER, VIRGINIA

COMPLIMENTS OF

H. W. EBERT

BUICK SALES

"Service Since 1916"

WINCHESTER, VIRGINIA

COMPLIMENTS OF

B & M

Chevrolet - Cadillac

Sales Company

WINCHESTER, VIRGINIA

Grim's Meat Market

Meats — Groceries — Frozen Foods

PHONE BOYCE 123

COMPLIMENTS OF

Berryville Basket Co.,

BERRYVILLE, VIRGINIA

COMPLIMENTS OF

ROYAL CROWN COLA

WINCHESTER, VIRGINIA

P. W. PLUMLY

BUILDING MATERIAL

WINCHESTER, VIRGINIA

Phone 3892

BAUGH'S

Premium Fertilizer

WINCHESTER, VIRGINIA

Phone 8280

L. J. WRIGHT, Agent

Sinclair Refining Co.

WINCHESTER, VIRGINIA

Winchester Steam Laundry

LAUNDRY & DRY CLEANING

N. Kent St.

WINCHESTER, VIRGINIA

Phone 3477-8

TRUCKING BERRYVILLE

Mon., Tues., Thurs.. Fri.

DUNCAN BROS.

Recapping — Vulcanizing

BASON SYSTEM

WINCHESTER, VIRGINIA

BUNCUTTER TIRE CO.

GOODYEAR TIRES

Sales & Service

PROMPT ROAD SERVICE

620 South Bradddck

WINCHESTER, VIRGINIA

COMPLIMENTS OF

H. N. RITTER

Gen. Contractor & Builder

MILL WORK

RHODEN'S STUDIO

PORTRAIT & COMMERCIAL

PHOTOGRAPHY

William M. Rhoden Jr.

BERRYVILLE, VIRGINIA

Phone 137-W

CHECK-R-BOARD

326 N. Cameron St.

WINCHESTER, VIRGINIA

Chapman Motor Co.

SALES — SERVICE

CHRYSLER — PLYM OUTH

Phone 3577

330 W. Boscawen St.

WINCHESTER, VIRGINIA

W. D. Wisecarver & Son

OLDSMOBILE

SALES AND SERVICE

Completely Equipped Repair Shop

PHONE 71

GARLAND M. CANTER

Distributor

REPUBLIC OIL REFINING CO.

BERRYVILLE, VIRGINIA

COMPLIMENTS OF

MECCA RESTAURANT

Fine Foods & Fountain Service

GEORGE PAPPAS, Prop.

BERRYVILLE, VIRGINIA

PHILIP'S SPECIALITY SHOP

Outfitters for Women & Misses

Phone 8144 9 N. Loudoun St.

Winchester, Virginia

BAKER & ANDERSON

ELECTRICAL CO.

27 N. Braddock St.

Winchester, Virginia

WINCHESTER SEED COMPANY

Dial 3497

Winchester, Virginia

"INSURANCE ON ANYTHING

AGAINST EVERYTHING"

J. V. ARTHUR

General Insurance

Old Star Building Annex

Dial 3866

WINCHESTER, VIRGINIA

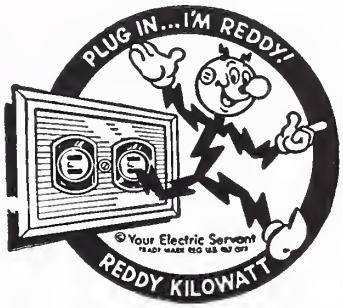

ELECTRICITY
DOES THE JOB

Quickly
Cheaply
Safely

THE NORTHERN VIRGINIA
POWER COMPANY

BOTTLED UNDER AUTHORITY OF THE COCA-COLA COMPANY BY

WINCHESTER COCA - COLA BOTTLING WORKS, INC.

LEMLEY PHOTO CO.

Makers of

School Photographs

STEPHENS CITY VIRGINIA

Compliments Of

JEWEL BOX

Winchester, Virginia

CLOWE'S JEWELRY STORE

Headquarters For Gorham Silver

Longines Bulova

Elgin and Benrus Watches

Columbia Diamonds

7 N. LOUDOUN ST. :—: WINCHESTER, VIRGINIA

Compliments Of

CLARKE COUNTY SUPPLY

Boyce, Va.

ENDERS

Berryvile, Virginia

LLOYD'S TRANSFER

Local and Long Distance

ALL CARGO INSURED

Dependable Service Since 1931

I. C. C. M. C. 17619

Phones: Home 257 — Office 247

BERRYVILLE, VIRGINIA

Bowerman Brothers

Civil Engineering & Contracting

BERRYVILLE, VIRGINIA

Lumber — Builder's Supplies

Berryville Lumber Co., Inc.

Phone Berryville 19-W

MILLWORK — PAINT

COMPLIMENTS OF

BOND BROTHERS

Orchard Supplies and Hardware

WINCHESTER PHONE 7620

Southern States Feed Stores

Quality Feeds — Seds

Fertilizers — Farm Supplies

WINCHESTER, VIRGINIA

Compliments Of

WISECARVER'S

GENT'S SHOP

Complete Line Of

Men's Clothing

COINER'S DEPARTMENT STORE

"Everything for Everybody"

Berryville, Virginia

Winchester Evening Star

Clarke County's Daily Newspaper

Compliments Of

The Virginia Woolen Co.

Winchester, Virginia

John D. Glover

DISTRIBUTOR OF GULF OIL

PRODUCTS

★ ★ ★

The First Volume of

The Talon

Is Now Off The Press

★ ★ ★

We appreciate the opportunity of working with the staff of the 1950 TALON. From our presses this season are produced the year-books of four other institutions of learning. In 1951, we expect to be in a position to give even better service to the schools we serve.

★ ★ ★

Carr Publishing Company, Inc.

Boyce :-: Virginia

★ ★ ★

THE LIBRARY OF VIRGINIA
1000749453